SCHOOL ON FIRE
CHILDREN LEAP FOR LIFE

MAD POLICEMAN TAKES TWO LIVES

BROODING OVER DAUGHTER'S DEATH, HE SHOOTS HIMSELF AND WIFE.

Agnes Spillane, above, whose death is thought to have unbalanced her fathers mind and caused him to kill wife and himself early today; Daniel Spillane, boy who is made an orphan, and Mrs. Spillane, below, victim of husband's first shot. The house where the tragedy took place is also shown.

Daniel D. Spillane, for twelve years a police officer in Boston, shot and killed his wife, Isabel, early to-day, and then fired a fatal bullet into his own brain at their home in East Boston.

Two theories are advanced as causes for his deed. One is that he has been brooding over the death of his beautiful daughter. The other is that the swift pace of the department required in the Hanover street station, where he took charge of the record of arrests, fifty of which were made on Saturday night, might have discouraged him.

The tragedy took place on the top floor of No. 177 London street, East Boston. Spillane shot his wife while she lay in bed. She died instantly. He then fired a bullet into his own head and died an hour later in the Relief Hospital.

Little Son Wept Over Dying Father.

Daniel, the seven-year-old son of the Spillanes, was awakened by the shots. When his grandmother, Mrs. Catherine O'Connor, seventy-seven years of age, who lives on the floor below, found the little fellow he was hovering about his dying father, crying as though his heart were broken.

The little family consisted of the mother, father and boy. Another son, Joseph, lives in Somerville. A beloved daughter, Agnes, died two years ago. She was a beautiful girl and was just blooming into womanhood. Her death caused an unending grief in the home.

On the second floor, with the grandmother, lives her daughter, Mrs. Frances Gray. Just before dawn to-day she was startled by the reports of two shots from the floor above. She distinct mistakes. She heard the groans of Spillane and the frightened cries of the boy.

Not waiting to investigate further, she returned to the floor below and aroused her aged mother. Mrs. O'Connor hurried up to her son's apartment. An appalling sight awaited her.

Shot Wife as She Lay in Bed.

Lying in her bed was Mrs. Spillane as

Continued on Page 3, Column 3.

NOT A PATENT MEDICINE.

Father John's Medicine cures colds without the use of dangerous drugs.—Adv.

8 P. M. EDITION

BOSTON EVENING AMERICAN

Registered in U. S. Patent Office.

Copyright 1909, by the New England Newspaper Publishing Company.

VOL. 5—No. 348. BOSTON, MONDAY, MARCH 8, 1909. ONE CENT.

DRAPER PROBES INFECTED BEEF

Governor Draper to-day began an investigation of the sale of infected beef in this State.

In a letter sent to Henry P. Walcott, chairman of the State Board of Health, the Governor asked him for information about the present conditions relative to tuberculous beef.

The Governor wants to know if the health of the people of the State is properly safeguarded, if the statutes are sufficiently rigid and if Chapter 329, of the laws of 1908, prohibit the sale of "slightly infected beef."

The letter of the Governor follows:

March 8, 1909.

Mr. Henry P. Walcott, chairman,
State Board of Health,
State House, Boston.

Dear Sir—I desire information from your board in regard to the conditions existing in the Commonwealth of Massachusetts applying to the beef killed within the State and also to that coming into the State from outside. I wish your board would make a formal report to me, containing answers to the following questions, so that the people of the Commonwealth and their representatives may have proper and correct information on the subject referred to.

1. Whether, in the opinion of your board, the health of the citizens of the Commonwealth is properly safeguarded from the sale of beef infected with tuberculosis?

2. Whether or not, in the opinion of your board, the statutes are sufficiently rigid in respect to the inspection of beef?

3. Whether your board interprets Chapter 329 of the Acts of 1908 as prohibiting the sale of beef from "slightly infected" cattle?

Any information in regard to this general matter which you think it important for me to have beyond what is referred to in the questions asked above I shall expect you to furnish.

Yours very truly,
(Signed) EBEN S. DRAPER.

KILLED BY SHOCK AT NAVY YARD

William Crough, an employe of the Charlestown Navy Yard, was accidentally electrocuted to-day by a live wire.

It was estimated that 2,000 volts of electricity passed through the man's body. He was instantly killed. The accident occured when Crough was opening an electric freight car.

M'CULLOUGH ARRAIGNED AND HELD IN $3,000

Leo F. McCullough, former president of the Common Council and at present a member of the Council from Ward 15, was today held in $3,000 on two indictments, the first charging him with conspiracy and the theft of $200 from the city and the second with perjury.

The indictments were returned by the Grand Jury last week, and supplant two fault ones returned by the Grand Jury in December. McCullough was arraigned before Chief Justice Aiken in the second session of the Superior Court. He waived the reading of the indictments and pleaded not guilty. The whole proceeding lasted but five minutes. McCullough's superiors were present. They were John Corcoran of Ward 8 and John Lawlor of South Boston.

McCullough was arraigned at 11 o'clock. He entered the court room accompanied by his counsel, William Maguire. He has been sick recently and he appeared pale and ill. District Attorney Hill conducted the case for the government.

NO MAN CAN WHIP JEFF

—KID M'COY

NEW YORK, March 8.—Norman Selby, better known under his fighting soubriquet of Kid McCoy, returned from Europe today on the Kaiserin Augusta Victoria.

"There isn't a man living who can whip Jeffries," he said, when asked what he thought of Johnson's chances with the big fellow.

Weather Forecast.

Clear to-night and Tuesday morning, followed by rain or snow. Northerly winds, becoming easterly and southerly.

THREE SHOCKS TO KILL MAN IN DEATH CHAIR

OSSINING, N. Y., March 8.—Remarkable vitality was shown by William Jones, who was electrocuted at Sing Sing to-day for the murder of Llewellyn Bunn at Hempstead, L. I. Three separate shocks had to be administered before Jones was declared dead. Each shock had a strength of 1,840 volts and eight and one-half amperes.

The first current was administered at 5:40 o'clock. Jones was rendered unconscious, but his body writhed under the terrific electric power. The current was kept on for one minute and five seconds. Physicians then examined Jones and found that his heart was still beating.

A second shock was immediately ordered. At 5:52 o'clock the current of more than 1,840 volts was again turned on, and its full strength was directed on the man for six seconds. Then the "death chair harness" was taken off, and the physicians were horrified to discover that Jones still lived.

The third shock lasted for six seconds, and at 5:58 o'clock the man was pronounced dead.

TROOPS HELP TO FIGHT FIRE

TURIN, Italy, March 8.—A destructive fire to-day ravaged the business section of this city, ripping out the Bourse exchange and scorching others in the vicinity. For a time it looked as though the fire department would be unable to cope with the flames, and policemen and soldiers were pressed into service. Although the damage will be heavy it is impossible at this time to estimate the exact loss.

ROMANIC ARRIVES WITH 1,486 ABOARD

The White Star liner Romanic, Capt. Hugh F. David, arrived to-day from Mediterranean ports and the Azores, with the largest list of passengers brought to Boston on any ship in fifteen months. There were twenty-five saloon passengers, 153 second cabin and 1,308 steerage.

Among the saloon passengers were Right Rev. Thomas D. Beaven, Bishop of Springfield, his secretary, Rev. M. A. Kelley, Rev. John Kenny of Northampton, and Rev. D. F. McGrath of Milford, who have been in Rome paying their respects to the Holy Father.

HOWARD'S CASE IS CLOSED

NEW BEDFORD, March 8.—The defence in the trial of William C. Howard, charged with the murder of his young wife, rested this afternoon at 12:50 o'clock.

Howard was not called to the stand to testify in his own behalf. He will take the stand just before the jury retires, probably late tomorrow afternoon, and make an unsworn statement.

That is the course pursued in the famous trial of Charles Louis Tucker, who died in the electric chair for the murder of Mabel Page.

The court room was jammed, mostly with women, to-day. Fully 1,000 persons tried to get into the trial room, which holds few more than a hundred. It was expected that Howard would go on the witness stand to-day. A great crowd is assured to-morrow to hear his statement.

The reputation of Miss Lena Watson for "truth and veracity" was attacked to-day by rebuttal witnesses called by the district-attorney. Chief of Police Israel C. Mosher, of Jamestown, R. I., and Former Chief Abbott Chandler, of the same place, swore that Miss Watson's reputation for truth was bad.

Attack Howard's Alibi.

Miss Watson was Howard's alibi witness. She was one of the thirteen sweethearts found enrolled in his handbook. She swore that she and her mother were with him at Fort Rodman all the evening of September 19, when his wife met her death at Padanaram.

Questioned by District Attorney Swift, Chief Mosher was asked:

"Did you see Mrs. Leonora Watson here last Friday?"

I did," was the reply.

Q.—Tell the court what she did when she caught sight of you.

Mr. Morton objected.

"I wish to show," said Mr. Swift, "that Mrs. Watson was produced in this court for identification as a witness. She was with Howard on the night of September 19, it was stated. She has not been produced by the defence. I wish to show why. I want to show that it was because she caught sight of Chief Mosher that Mrs. Watson ran away."

After some argument, the Court decided to exclude the question.

In cross-examination Chief Mosher was asked if he had made an examination as to where Miss Lena Watson was on the night of September 19. He said he had, but he was not asked the result of the investigation.

Lawyer Edward Bannon, for the defence, made this statement to a reporter:

His Constitutional Right.

"After a conference to-day we decided not to place Howard on the stand. We shall not allow him to testify. After the defence and State sum up, and the charge is delivered to the jury, Howard will be allowed to stand in his place and make a statement. That is his constitutional right, and we shall not waive it."

Continued on Page 2, Column 4.

KING ALFONSO IN AUTO CRASH

MADRID, March 8.—It is reported that King Alfonso has been slightly hurt in a motor accident near Seville to-day. His machine, while descending a steep, curved road, dashed into a wall. The King and Mesquis Viana were in the wrecked car.

BEGIN CAMPAIGN AGAINST HOBSON

MONTGOMERY, Ala., March 8.—William C. Davis of Jasper will oppose Congressman Richmond Pearson Hobson for reelection in the Sixth District in 1910. This is one of the most interesting political developments in Alabama in recent months. Undoubtedly the speech which Congressman Hobson made in favor of the bill to restore some of the negro soldiers dismissed from the army because of the Brownsville affair will figure in some way in the campaign.

SPECIAL EXTRA!

LITTLE ONES IN PANIC

DASH THROUGH WINDOWS

BROCKTON, March 8.—Five hundred pupils of the Parochial school in connection with the Sacred Heart Church of this city were panic-stricken from the building this afternoon when fire started that threatened to destroy the structure.

Scholars on the first floor ran to windows and leaped to the ground, a few feet below. Many pupils were injured but none are reported to have lost their lives.

The fire started about 2 o'clock. So rapidly did it gain headway that the children became uncontrollable and, without waiting to form a fire line, dashed to the stairways.

The children were taught on three floors. The Sisters in charge and did everything in their power to save the children from harm. They were joined by the Rev. Father Victor Choquette, who helped in directing efforts to rescue the children and then save the sacred images.

The church is about 15 feet from the school and efforts of the firemen after they saw they could do little to save the school were directed toward saving the church. It was believed they would be successful in this.

The fire was discovered in the basement of the school by Albert Simonian, one of the pupils.

News of the fire spread about the central part of the town quickly. Scores of terrified mothers rushed to the scene and had to get into the building to rescue their little ones. The police had hard work restraining them.

BOSTON TEAM LEADS IN 6-DAY FOOT RACE

THIRTEENTH HOUR SCORE.

	Miles.	Laps.
Dineen and Prouty	100	2
Spring and Adams	101	3
Clow and Orgnet	99	3
Keenan and Curtis	93	4
Sayre and Dunn	93	4
Metkus and Tracey	89	2
Hall and Wright	88	1
Lewis and Hamilton	87	6
Gebhard and Rovere	87	5
Perry and Pullman	86	6
Gordein and Kinberian	84	6
Walker and Janser	84	5
Corey and Golvan	84	4
Hollis and Curran	81	6
Rinke and Oliver	80	6
Sanford and Wolledge	76	4
Annable and Girdlestone	73	6
Quackenbush and Edelson	73	3
Shelton and Hall	69	6
Hartley and Christie	60	6
Harrington and Sullivan	60	3

NEW YORK, March 8.—After fourteen hours of the most gruelling foot racing ever seen here, Dineen and Prouty, the team representing Boston, still hold a long lead in the International six-day go-as-you-please race, and odds are freely offered that they will win the race and land the $1,800 which goes to the team finishing first in the long speed test.

The New York team, composed of Spring and Adams, is second in the race, and, while holding on gamely, can scarcely be said to be pushing the leaders, as they are running nearly two miles behind. The only other teams which appear to be dangerous are those representing France and Belgium, which are in third and fourth place, respectively.

The Boston men jumped into the lead soon after the start and gradually drew away from the others until in the eighth hour they had a lead of two full miles. For the next hour they took it easy and the New Yorkers appeared to be closing the gap, but when the Bostonians were still more than a mile in the lead this appearance was dispelled and Dineen and Prouty's running mate were soon back in their former lead, two miles to the good.

Twenty-four of the twenty-seven teams that started at midnight were still in the grind at noon. One of the Greek teams, the Italian-American team, and one team each from the Canadian and New York West Side teams have dropped out. Hartley of the Canadian team and Christie of the New York West Side team paired up and re-entered the race.

The men competing the teams were selected from all quarters of the globe, and represent the best professional athletic talent in the world. They are competing in the first international six day go-as-you-please race ever held in the United States, and the event promises to mark a new era in the history of professional athletics in America.

Greatest Race in History.

Probably never before in the history of long-distance racing has such a formidable aggregation of athletic talent been brought together.

With $5,000 cash offered in prize money, the race has brought fifty-two of the finest long distance runners in the world from all parts of the globe to compete. Great disappointment was evidenced when the Filipinos, Na'Nee and Ma-Lee-Dan failed to appear. It was said they had been snowbound at the inauguration in Washington.

HARVARD BOYS TO DINE KERMIT ROOSEVELT

As a mark of good fellowship and esteem, friends of Kermit Roosevelt, who will accompany his father, ex-President Roosevelt, into the wilds of Africa, are making elaborate preparations for receiving him on his last visit to Cambridge before taking the trip.

A big dinner will be rendered him at a Boston hotel on the evening of March 20. An invitation will also be sent to his father, and it is hoped that he will attend.

To affair is in charge of a number of Kermit's personal friends, classmates during his first half year in college. John Heard, captain of the freshman shooting team; W. B. Prescott, manager of the hockey team; W. Coman of the swimming team, and Ralph Lowell are in charge of the arrangements.

Others who have received invitations are: D. Hutchins, H. Holt, H. W. Farnsworth, E. Amory, John Borde, M. R. Clifford, Eric Whelan, R. Connell, C. Suter, J. Suter, T. C. Farnell, F. C. Gouy, J. Simpson, James O'Brien, A. F. Cutting, James Hoar, Fred Allen and A. G. Ripley.

At the conclusion of the banquet Kermit will be presented a gold lyeing cup, inscribed with the names of the givers and the date of the dinner.

URGES JEWS TO UNITE.

Rabbi Charles Fleischer of the Temple Adath Israel urges the Jewish race to unite for practical purposes of the common welfare. In his Purim sermon at the temple yesterday the rabbi said in part: "We are, and we must remain, individualists. If we can, despite our individualism, get together, we shall have to that extent proved to ourselves and to the human race the possibility of the brotherhood of man."

FROHMAN BEAUTY CONTEST WINNERS ANSWER FIRST 'CALL'

The six Frohman Beauty Contest winners appeared at the Park Theatre at noon to-day and were put through their first steps as chorus girls. They were received by Martin Beck, the stage manager; Clarence West, musical director, and Fred Ozab, assistant stage manager. Alf Hayman, Mr. Frohman's personal representative, telegraphed a welcome from New York.

The six beauties appeared dressed in their gladdest clothes, but it wasn't five minutes before the stage manager had them hard at work, rehearsing for the surprise scene in which they will appear Wednesday night, off came the pretty furs and big picture hats, and under the dimly lighted stage the half dozen stage aspirants got their first taste of real stage life.

Greeted by Miss Williams.

At the end of the rehearsal Miss Hattie Williams, the company's star, appeared and greeted the victorious contestants.

On Tuesday night the winners, who are to see the performances from the boxes, will be in distinguished company, as the returning officers of the battleships Illinois and Missouri are to be in the audience.

While the newly fledged chorus girls were waving banners and getting ready for the suffragette scene on Wednesday night, the fifty-four defeated aspirants will enjoy the performance from seats presented to them by the management.

The fortunate six, selected for a stage career in ballet, are: Readers of the BOSTON AMERICAN, include Miss Grace Goodwin of No. 10 Beacon street, Woburn; Miss Georgianna McLaughlin of No. 207 Huntington avenue, Mrs. Irene England of No. 205 Potter avenue, Providence; Miss Loretta Lorey of No. 23 Pollen street; Miss Viola Warner of No. 64 East Newton street, and Miss Marguerite Stone of No. 285 Massachusetts avenue.

While the voting contest was originally projected by Mr. Frohman for Miss Hattie Williams, who was one of the judges who selected the fifty candidates from an immense number of photographs submitted, it has not yet been settled to which of his musical comedy companies Mr. Frohman will assign the six successful competitors. That assignment will come later.

To-day's assembly was called primarily for the AMERICAN to present officially to the Frohman management the six young ladies who had been elected in the contest through the columns of this newspaper.

Over 2,000,000 Votes Cast.

With this formal presentation the completion of the AMERICAN with the contest ceases. And it may be added, that if feels it has done its share of the enterprise right well. Mr. Frohman was in search of talent and stage material, and in seeking a medium of wide circulation throughout New England to make known his wishes he selected the BOSTON AMERICAN and requested its co-operation.

This co-operation was readily granted, and Mr. Frohman selected the best agency for the dissemination of his wishes it is claimed by the remarkable success of the contest in which more than 2,000,000 ballots were cast.

As evidence of the boundless interest which the competition aroused, it may be mentioned that one of the girls in the chorus, though not a winner, was kept constantly among the leaders by the continued votes of the town of the U. S. postoffice Paducah, now at Portsmouth, N. H.

Every man jack on the fighting ship Kentucky fell in love with Celia girl's photograph the first day it appeared, and from that hour until the close of the contest Saturday morning a package of ballots an inch daily for the New England beauty who had the U. S. Navy at her back.

Within the last two weeks, while the contest grew closer and more exciting, daily application was made at the AMERICAN office by persons with favorites in the contest who wanted to buy $5, $10, $20 and even $25 worth of papers, to have the coupons accredited without the subsequent of clipping them.

Candidates to See Show.

Invariably, each applicant was refused. He was said that each vote must represent a clipped coupon. This rule was rigidly adhered to, and the unsuccessful candidates may feel assured that the victors had no such unfair advantage, but rather through the legitimate energy of their friends.

The six winning girls of the contest were invited to-day by Miss Williams to be her guests at the performance of "Lady Buffles" at the Park Theatre to-morrow evening. Of course, each girl will have an escort—they could have thousands of 'em, to judge by the ballots—so for the winners and one escort each, the two lower stage boxes at the Park have been reserved.

As for the Wednesday night invitation extended to the forty-four defeated candidates by Miss Williams through the SUNDAY AMERICAN yesterday, the star is "Flying Hither" word to the papers to-day asking that they be notified that two tickets for each Wednesday evening performance will be forwarded at once by mail to each girl. This paragraph, therefore, may be accepted by the forty-four defeated contestants with Miss Williams' compliments as a properly engraved invitation to see the show Wednesday evening.

NURSES CRUEL, SAY NEW LYNN AFFIDAVITS

There will be no whitewash in the investigation of Lynn's contagious hospital. Mayor Rich has been so aroused by the piteous complaints of mistreatment on the part of little children that he has personally taken charge of the inquiry and will brook no interference.

Two more witnesses have now come forward with stories of neglect and lack of care on the part of the nurses.

Their affidavits will be presented to the inquiry board when hearings begin on Wednesday.

These affidavits tell of the slapping of suffering little children because they cried and failure on the part of nurses to give food and drink to babes delirious with fever and pain.

The two new witnesses are Viola Spinney, aged fifteen years, and Mrs. Mabel Sampson, aged twenty-three, the latter of whom speaks for only the one experience there but those of her six-year-old daughter, Florence.

Slapped Suffering Child.

Miss Spinney is the daughter of Marcellus Spinney of No. 21 Strawberry avenue, and says that she was sent to the Contagious Hospital last November, suffering from diphtheria. She claims that she was very ill when she reached the institution and found that there were no nurses on duty at night. In the ward with her was a little Italian girl, whose first name was Rena. She was only four years old, and very ill. This child kept crying in the night for a drink of water, but no nurse ever answered her cries, which became so appealing that Miss Spinney, although extremely ill, got out of her bed and gave the baby a drink.

The girl says that she had frequently to do this in order to ease the child's suffering from thirst, as no nurse would answer her cries.

Miss Spinney further declares that at one time during her stay at the hospital the child was given a drug which made it still her pain, and the child began to cry out in her agony until a nurse slapped the child very hard across the face, and said: "Stop your crying." "It was quite a common occurrence for nurses to slap the children," says Miss Spinney, "and the older patients had to take care of the younger ones to a great extent, because the nurses wouldn't come to them at night."

Mrs. Mabel Sampson makes affidavit to the effect that she was taken from her home, No. 254 Chestnut avenue, with her six-year-old daughter, to the hospital on June 19 last, both suffering with scarlet fever, and they had to remain there until the 30th of that month. Mrs. Sampson says that they arrived there at 8 o'clock at night, here [illegible] but did not receive any medical treatment whatsoever until 10 o'clock on the following morning. She claims that her sickness was aggravated by this lack of attention.

Refused Food.

Mrs. Sampson tells of a case where a child was denied food by the nurse, although it was crying most piteously for it, so pitiously that it made Mrs. Sampson cry, too, in sympathy. She avers that the matron, Mrs. Chase, said to her at that time, "Stop your crying. You did not come here to cry. You came here to get well." She says also that Mrs. Chase ordered her little girl taken out from her and put in a separate room.

"While I do not want to condemn too harshly," says Mrs. Sampson, "I feel that the patients did not receive the proper regard and care. There was not the spirit of helpfulness there should have been, and the nurses did not display any particular interest in any of the patients. I recall a Mrs. Dolan, one of the patients, who was compelled to work about the ward, cleaning it and also taking care of some of the beds. She was not in a fit condition to do this."

Dr. Cody has filed a sheaf of affidavits in these complaints against the Contagious Hospital and has declared that at the investigation which is to begin Wednesday, there will be no "white washing."

MYSTERY IN NEW WITNESS FOR HOWARD

Continued from First Page.

court room, jammed the corridors of the building, hung about the street entrances for hours. One of the women in the court room to-day succeeded in getting a letter to Howard. There was no name signed to it, and the identity of the writer is not known, but it is plain from the character of the writing that a woman was the author. The letter was as follows:

Dear Mr. Howard:

Do not be surprised to receive this letter, for I am writing to let you know everybody is not against you. I have been sitting near you in the courtroom every day since the trial began and I think things look better for you now that they did in the beginning. I realize that it must be an awful ordeal for you to sit there charged with such an awful crime. I do not know how you stand it.

I will write you another letter at the end of the week and will send it to the general delivery at the New Bedford postoffice. I hope you will be free by that time in order that you may go and get it. After the trial is over I will write you and let you know what my real name is, and after the trial is over I would like to correspond with you.

Dr. Cody a Defense Witness.

Dr. Edmund P. Cody, city physician of New Bedford, was the last medical expert to be put on the stand by the defense. He was asked the hypothetical question, but before he could answer District Attorney Swift objected on the ground that two of the phases in the question had no place in evidence. The two points were that Howard had become a stranger to his wife through the action of some one and that she was going back to her home in Tennessee. The court allowed these to be assumed.

Dr. Cody gave it as his opinion that Mrs. Howard had become suddenly insane and that she had killed herself.

"Mrs. Howard was about to become a mother," said the doctor. "She was far from her home and despondent. I think it possible that she was seized with a sudden fit of insanity, and I believe that her death was caused by drowning."

Before Dr. Cody was called, the defense had put on the stand Dr. Chauncey L. Chase, the Fort Rodman post surgeon. He was asked about Thomas A. Doyle, who swore that Howard had asked him about the carotid arteries of the neck, and that he had instructed Howard how to choke a person to death without leaving any marks.

Q.—Did Doyle call on you about a work on anatomy? A.—Yes, he said he wanted to refresh his recollection about the arteries of the neck. He asked me if there was sufficient pressure on the carotid arteries if all blood would be shut off from the head and I told him it would not.

District Attorney Swift then went at the witness.

Q.—You have had it in for Doyle haven't you? A.—No.

Stopped His Re-enlistment.

Q.—Didn't you say that you would do all in your power to prevent his re-enlistment in the hospital corps. A.—I don't think I said it, but it may have. I know I stopped his re-enlistment by recommending against it at Washington.

One of the biggest sensations of the trial was sprung to-day when it was learned that Mrs. Lenora Watson, one of the most vital witnesses to the defense, would not be present to testify in the case.

The defense expected to put Mrs. Watson on the stand to corroborate her daughter, Viola, whom the prosecution had received its fiercest guns of cross-examination. Just before Mrs. Watson was to be called, she and her daughter left her for their home in Jamestown, R. I.

VIOLA SPINNEY, NEW WITNESS IN HOSPITAL CASE

TO-DAY'S CABLE NEWS

Up to Midnight, London Time

British Treasury Faces Big Deficit.

LONDON—The British treasury faces a big deficit, and Chancellor Lloyd George continues to threaten, in view of the coming budget that he is looking for "new henroosts to rob" wherewith to meet the deficit.

Meanwhile there lies untapped a fabulous number of dollars of the unclaimed balances in the English banks. The aggregate is unknown, but banking experts estimate that including cash, securities, jewelry, gold and silver plate, the unclaimed treasure amounts at least to sixty millions sterling—that is $300,000,000. This vast wealth has accumulated owing to the death, disappearance or forgetfulness of depositors.

Party Fusion in Cuba.

HAVANA—The Miguelists and Zayists factions of the Liberal party have agreed upon terms of fusion. President Gomez is leader of the former and Vice President Zayas of the latter faction.

Americans at Monte Carlo.

MONTE CARLO—This place is enjoying its most successful season, judging by the number of wealthy American and English visitors. Among the former are W. K. Vanderbilt, Sr., and W. K. Vanderbilt, Jr., and Count and Countess Szechenyi, and among the latter the Duke of Westminster, the Duke of Portland and three Barons Rothschild.

Turkish Troops Riotous.

CONSTANTINOPLE—There has been further trouble among the troops forming the guard at the Yildiz Kiosk, the residence of the Sultan. The men refused to take orders from officers belonging to the Committee of Union and Progress. They assembled in front of the palace and generally cheered the Sultan and declared that they recognized him and his appointees only. The rebellious battalion was replaced by one that is loyal to the Government.

Dowager Empress Visits Queen.

LONDON—The Empress Dowager of Russia, sister of Queen Alexandra, arrived at Buckingham Palace this afternoon.

Five Wright Airships for Hungary.

BUDAPEST—The new Aero Club has ordered five new Wright aeroplanes from Paris. They will cost 120,000. This is the initial movement in Austria for practical aerial navigation. It is quite likely that either Orville or Wilbur Wright will later give an exhibition here.

Reform Sweeps Over China.

PEKIN—China is entering upon an era of reform which is destined soon to make of the empire of Japan in the matter of civilization. Government by graft no longer finds its defenders, and humiliation over the opium traffic is slowly turning into condemnation. Every Chinese news paper is advocating reform, and there is not a single reactionary journal in the empire.

From Poverty to Luxury.

LONDON—The new Lady Peirce, whose mother, the late Mrs. George Cavendish Bentinck, was once a poor governess, and ran hostels in London, has come into her own at last. On May 1 she and her seventeen-year-old daughter, Muriel, will come into possession of Thorndon Hall, the beautiful old seat of the Petre family in Essex, she and her son, after years of almost squalid poverty and misery, will now have all they want.

Russian Thank Stokes.

ST. PETERSBURG.—Premier Stolypin, M. Khonyakoff, president of the Douma, and other prominent government officials, have signed an address to Anson Phelps Stokes of New York in appreciation of his aid in founding the Russian Young Men's Christian Association.

Seaport for Transvaal.

DURBAN, South Africa.—The Natal Mercury announces that an arrangement was signed at Johannesburg under which Great Britain takes over the Lourenco Marques Railway and secures as part of the Union Railway system, thus giving the Transvaal direct access to the sea.

Business Notice.

CASTORIA

For Infants and Children.

The Kind You Have Always Bought

Bears the Signature of Chas. H. Fletcher

COUNT OKUMA PRAISES TAFT

TOKIO, March 8.—Count Okuma, formerly president of the Progressive party, has written a signed article for the Tokio Mainichi, in which he unreservedly praises President Taft for his policy, as embodied in his inaugural address.

In regard to that portion of the address dealing with the treaty rights of aliens, Okuma says that it would be a matter for universal rejoicing should the amicable relations between the Federal and State constitutions be adjusted in a manner thoroughly compatible with national credit and honor and the standing of the United States as a highly civilized power.

HOLD BRUNETTE ON THEFT CHARGE

A stately brunette, giving the name of Mrs. Julia Littlefield and claiming to be the wife of an official in Providence, R. I., was held for the grand jury in the Municipal Court in $400 bonds to-day on charge of larceny of a $250 diamond ring from Morris Harding, of West Canton street. Harding and the accused met at a South End hotel last night. In court the woman said she had been visiting in Boston for six weeks, that she met Harding on a cake last night, and that she had several drinks. She declared Harding slipped the ring on her finger, and when he's in a cab. The ring was not found on her, nor could it be located in the hotel.

Want to buy? Want to sell? Read the American.

STITCHERS GO BACK TO WORK

BROCKTON, March 8.—The 425 striking women stitchers of the factory of W. L. Douglas Shoe Company returned to work to-day. They have been out since March 1, causing the enforced idleness of 1,650 operatives.

At a conference between the strikers and representatives of the company Saturday night an agreement was effected.

Trouble over the wage scale caused the strikers to quit work. They say they were claimed they were ordered to do the same grade of work on the $2.50 shoes that they had been doing on the $3.50 and $4 grades, and the selling prices of the cheaper goods, however.

The strikers went out, but were ordered back by the union officials. The union then demanded a higher price for the higher grade of stitching. The increase in the demand was ignored. They walked out on March 1.

SPIRITUALISTS WIN $500,000 BEQUEST

BLOOMINGTON, Ill., March 8.—The will of Jno. P. Crumbaugh of Leroy, bequeathing $500,000 for the propagation of spiritualism, has been upheld by the State Supreme Court. His only child, a son, died in infancy. He became a convert to spiritualism and imagined that the dead baby, having grown to manhood in the spirit world, was always near him to advise and protect him.

PASTOR SCORES HERO WORSHIP

CHICAGO, March 8.—"We are becoming a nation of hero worshippers," said the Rev. William R. Leach, during a sermon at the Joyce M. E. Church, in which he declared that the inauguration of President Taft was unAmerican.

"I believe in honoring the President," he said, "but the Taft inauguration showed plainly that we are getting away from the democratic principles that marked the times of Washington and Lincoln and are coming to be worshippers of caste. I do not think the British people would have gone to such extent in crowning a king as we did in inducting a president into office.

"The silliest thing of the whole performance was the inaugural ball, to attend which and for the privilege of waiting in little show people exposed themselves to the elements and endangered their health."

Nearly Everybody in Boston reads the American.

SAILOR BOYS GUESTS OF HELEN GOULD

NEW YORK, March 8.—Three hundred bluejackets from the battleships of the North Atlantic squadron, now at the Brooklyn Navy Yard after their round-the-world cruise, were entertained by Miss Helen Gould at a reception and tea held at the naval branch of the Y. M. C. A. in welcoming the bluejackets Miss Gould conveyed to them the regrets of Mrs. Russell Sage at her inability to be present.

BOY SHOT PLAYING AT WILLIAM TELL

WINSTED, Ct., March 8.—While emulating the apple shooting feat of William Tell, Kenneth Winn, aged ten had an eye shot out by a companion. Young Winn lives in East Windsor and was playing with the young son of John Titus of East Windsor when the accident took place. Titus had a bow and arrow and was shooting at an apple on Kenneth's head.

HAMAMELIS —OR— WITCH HAZEL

CONCENTRATED

	Each	Doz.
Bottles	.40	4.50
Half Bottles	.25	2.75

S. S. PIERCE CO.

Boston and Brookline

Read the "Want Ads" next to last page.

Meyer Jonasson & Co

Tremont and Boylston Streets

Values Seldom to Be Obtained

5,500 new Lawn and Batiste Waists, never before shown, are being offered at ⅓ less than the prices if sold in regular stock.

Monday, Tuesday and Wednesday, March 8-10, are the days of this great waist event.

Regular Stock Prices	$1.25	$1.50 at	90c
Regular Stock Prices	2.00	2.25 at	1.35
Regular Stock Prices	2.75	3.50 at	1.85
Regular Stock Prices	4.00	4.50 at	2.50
Regular Stock Prices	5.00	5.50 at	2.85
Regular Stock Prices	5.75	6.00 at	3.50
Regular Stock Prices	6.50	7.50 at	3.95

We strongly advise you to take advantage of this rare opportunity and put in your supply of waists for Spring and Summer wear

By LEONARD & CO., Boston

46-48 Bromfield Street

EXTRAORDINARY AUCTION

THE IMPORTANT PRIVATE COLLECTION OF

Mrs. C. Milton Robles, Saratoga, N.Y.

ANCIENT AND MODERN PAINTINGS

By Celebrated Masters, and

RARE OLD PORTRAITS

Of the Early English, French and Dutch Schools

This notable collection, formed during the past thirty years, under expert advice, contains most interesting examples, and should attract the careful attention of Connoisseur and Amateur.

Continuous Exhibition with Illustrated Catalogue from Monday, March 8

AUCTION SALES:

Friday, Saturday, at 3, March 12, 13

BROMFIELD ART GALLERIES, BOSTON

GILCHRIST CO

Washington and Winter Streets

54th ANNIVERSARY SALE

The response of the public was instant and unanimous. The men and women of New England were quick to welcome the sale that celebrated the 54th birthday of this popular store.

The souvenirs, which we have offered in the shape of wonderful bargains, have been snapped up eagerly, producing a record-breaking attendance far beyond our expectations.

Tomorrow new merchandise will greet you, which will be offered for the first time at most sensational prices.

Exceptional Anniversary Values in

New Dress Goods

45c for 59c Shadow Stripe Serges. Two navy blues, browns, champagnes, gobalin, catawba, bronze and black—all wool.

39c for 59c Fancy English Mohairs. All in silk mixed effects, in the new spring colorings, brilliant lustre, 38 inches wide.

49c for $1.00 Fancy Serges. Navy and new blues, browns and black, crisp finish, 44 inches wide and all wool.

35c for 69c Plain Suitings. In Cardinal, tan, two browns, navy and black, 56 inches wide.

48c for $1.00 Black Chiffon Mohairs. Extremely light and and lustrous and perfect black, 44 inches wide.

95c for $1.50 Black Chiffon Panama. Fine mate weave in correct crisp finish, perfect black, 54 inches wide and all wool.

$12.75 Silk Lined

Voile Skirts

Made of Altman voile, over a heavy grade taffeta drop, two different models to choose from (one of which we illustrate here), both effectively trimmed with Skinner's satin strapping. 7.54

An Anniversary Special for this week only.

An Anniversary Special

New Spring FINE SERGE SUITS

Two exceptionally smart models (one of which we illustrate here), in a fine grade of storm serge, tailored in the best possible manner, hipless shaped coats, 36 inches long, with new effects in pockets and sleeves, lined with peau de cygne or heavy taffeta, entirely new effects in skirts, trimmed to match coats. Actual selling price $19.75. Anniversary price..... 13.54

Women's Cover Coats

New spring model, 36 inches long, made of Mohigan Covert, skeleton back, satin lined front, notch collar, lap pockets. Actual selling price $8.95. Anniversary price 5.54

Light Weight Black Sateen Petticoats 68c

Regular Price $1.00

Permanent finish, with deep flounce, tucked, scraped and shirred with ruffled underpiece (exactly like illustration), lengths 38, 40 and 42 inch. Anniversary Special, for Tuesday only.

$1.00 Muslin Night ROBES

Square neck, lace trimmed (exactly like illustration), full sized in every way, all sizes, 34 to 42 bust measure, sold in many stores at $1.00 each.

Anniversary Special For Tuesday only 59c

$5.00 to $7.00 Traveling Bags (Like illustration), full size, sewed edges, English frame, in russet or brown, heavy cowhide leather, sizes 14 to 18 inches (only one to a customer). Anniversary Price..... 3.98

DOUBLE STAMPS EVERY FORENOON

POLICEMAN SHOOTS WIFE AND HIMSELF

Continued from First Page.

though asleep. Death had claimed her instantly. She had not moved, apparently, after her husband had placed the muzzle of his weapon at the side of her head, and fired.

Sprawling on the floor, at the threshold of the kitchen, and almost at the entrance of the bedroom of the little boy, was the still form of the aged woman's son. The weapon of death lay on the floor at his side.

It took only a moment for the horror of the real truth to be put into the brain of the gray haired woman. Her son had killed his wife and himself. She reeled to a chair with a prayer on her lips.

Then she gathered her little grandson in her arms and helped him to their rooms below.

Grandmother Guards Boy.

In the meantime Mrs. Gray had dashed down stairs and notified William and James Riley, who live on the first floor. One of the boys ran for Dr. George F. Keenan, while the other called Policeman Kelly. The doctor and the police ambulance reached the house. It was seen that Spillane was probably mortally wounded. He was hurried to the Relief Station. He never recovered consciousness and died shortly before 7 o'clock.

When a reporter of this newspaper called at the girl-stricken home he found the aged grandmother in one of her rooms with her little orphaned grandson side by side by her arms. She was alone, no one else to care for him.

"I'm praying for my son. I am praying for his poor wife. I am praying for my little grandson. I cannot believe this awful thing that has happened. Oh, my son, my son, why did you do it?"

Brooded Over Death.

Grief and sorrow were in the tear-dimmed eyes, in the trembling voice. Pa, then was in the trades, living protection of her arms about the quivering, sobbing form of the boy.

At the Hanover street station the news of the policeman's double act was received with expressions of deep regret. It was declared that there had been no family quarrel and no added fact, but that grief over the death of his daughter had turned the man's mind.

"He complained of a pain in his head," one of the officers said. "He took care of the 'taps' in the station house—that is the record of arrests—and there were fifty on Saturday night. That kept him on the jump. It may be he felt that he was getting a little too old for the swift pace necessary here.

"But the main thing that worried him was the death of his daughter. He was a fine man and a good officer."

Spillane was born in East Boston on November 15, 1858. He attended the public schools there. He became a roscoe officer on August 12, 1885, and became a full patrolman on January 9, 1888.

2 MEN KILLED IN POWDER EXPLOSION

WILMINGTON, Del., March 8.—George Whitman and Charles Slele were instantly killed to-day in an explosion in the Du Pont-De Nemours 'Powder Mills. An experimental barrel containing about two tons of powder blew up and Whitman and Slele were blow to pieces.

I'VE GONE BY THE GAS ROUTE; SUICIDE'S NOTE

R. G. Marshall, an optician at No. 178 Tremont street, committed suicide sometime this morning by inhaling gas. Before he died he wrote a note to the police in which he said, "Tell the medical examiner there is no need of an autopsy. I have gone by the gas route."

Marshall was fifty years old and conducted his business under the name of F. S. Adams & Co., in room No. 20 of that building. Shortly before 10 o'clock o'clock the janitor of the building smelled gas coming from the room. He notified the police and when the door of the room was broken open later, Marshall was found lying on a couch in the office. The gas jet in the room was open. On his desk a note was found addressed "To the Police." It read:

"Call up S. Warren, 229-2 and ask him to notify B. L. Ripley. Tell the medical examiner that I have gone out to the gas route, and that there is no special reason for an autopsy unless he is especially fond of it."

Marshall rented the office about two months ago. He was formerly located at No. 120 Boylston street. He was married and lived in Waltham.

EARTHQUAKE IN ECUADOR

GUAYAQUIL, Ecuador, March 8.—Two strong shocks of earthquake lasting half a minute were felt at midnight at Guayaquil and along the coast. No damage resulted, but the populace was thrown into a state of great panic.

MEYER REVOKED NAVY YARD ORDERS

WASHINGTON, March 8.—The order of Former Secretary of the Navy Newberry, closing the navy yards at New Orleans and Pensacola, were revoked to-day by Secretary of the Navy Meyer. This is the first official action of the new secretary and was taken upon representations of the senator from Louisiana and the senator from Florida, who called upon him last Saturday.

Nearly Everybody in Boston reads the American.

TOWN HALL BURNED IN NEW MARLBORO

NEW MARLBORO, March 8.—The efforts of a small bucket brigade failed to save the Town Hall here from fire and the building was destroyed, together with all the records of the town since the incorporation. The loss will not exceed $7,000. The cause of the fire is unknown.

MAY PUT TAX ON BASEBALL AND THEATRES

WASHINGTON, March 8.—It is believed that one of the first things to be recommended by the ways and means committee of the House of Representatives will be a tax on baseball and the stires. This could be done by collecting a stamp impost on each ticket sold.

The proposition has been made because of the contemplated reduction in the tariff, and on account of the expected loss in revenue by the proposed reductions. Owing to these reductions the members of the ways and means committee have seriously considered taxing the pleasures of the people.

"Take the two big baseball leagues alone," said a number of the Ways and Means Committee to-day, "and see what a nice little return the government would receive if a five-cent stamp were required upon every ticket. In those leagues, there are, I understand, eight games played every day during the season.

"Say the attendance at each game is only 2,000 people, that would be 16,000 tickets, yielding a revenue to the Government of $800 a day, or in the neighborhood of $125,000 for the season. And as the latest estimate of attendance is very low. And then the other leagues, the Eastern, the American Association, the Western, the Southern and all the college baseball and the total very considerably.

"The theatres of the country would afford an even greater income. There scarcely a city in the country that does not have several theatres, packed to the doors practically every night in the year, while in the Winter in all the larger cities almost every opera company is doing a thriving business.

"If a man can afford to pay $2 or $3 for a couple of seats at the theatre, he is not going to refrain from doing so a little because there is a tax of five cents apiece on them."

NECESSARIES CHEAPENED BY NEW TARIFF

WASHINGTON, March 8.—It is reported here on fairly good authority that cheaper shoes, clothing, window glass, lumber and paper will be among the public's profit when the Payne tariff bill is passed by Congress. The ideas of the tariff framers are being reconciled, and the revision is to respond to the popular demand for reduction.

At this time the Committee on Ways and Means is practically agreed to a 50 per cent. reduction in all steel schedules except billets. The duties on woolens will be reduced. The price of cloth is too high, the dealers think. Plate and window glass will be reduced, and lumber will be put on the free list.

Wood pulp and print paper will be materially reduced, and there is a strong chance of their being admitted duty free. The House bill includes a provision for free hides. A reduction on shoes and other leather goods will also be reported in the bill.

There is not much encouragement for the coffee importers in the sentiment on a coffee tax. Chairman Payne is still strongly in favor of the tax as a revenue producer.

It is expected that the bill will be ready for reporting to the House within five days after Congress meets on March 15.

GIRL KILLED IN BEING WEIGHED

NEW YORK, March 8.—Six-year-old Irene Smith of No. 543 West Forty-fourth street, had her little cousin, Gertrude Young, visiting her, and when they found they had several pennies left after a trip to a candy store on Ninth avenue, Irene suggested that both get weighed.

While he could stand by Irene stepped upon the step of the heavy penny-in-the-slot weighing machine that stood outside of Julius Kramer's drug store. But the iron scales were set across a crack, and as the child's weight fell on one side they flipped over upon her, throwing her to the ground and cutting a little gash near her right temple.

A surgeon from Flower Hospital soon reached the place, but Irene died from internal hemorrhage five minutes after the accident.

TO DISSOLVE FAMOUS OLD SHAKER COLONY

CINCINNATI, March 8.—The famous Shaker colony, which for more than a century has been maintained near Lebanon, Ohio, is to be dissolved.

In 1805 the first settlers of the sect removed from Lebanon, N. Y., to Ohio, and settled on 4,000 broad acres in Warren County, and for many years they prospered. At one time the colony numbered 800. Branch colonies were established years ago near Dayton, Ohio, and High Bridge, Ky., but both practically are now extinct.

At Lebanon there are twenty-three survivors, only five of whom are less than seventy years of age, and but two under fifty.

OBSERVE BIRTHDAY OF BELOVED PASTOR

Parishioners of St. Thomas' Church, Jamaica Plain, yesterday celebrated the 60th birthday of their pastor, Rev. Thomas Magninis, rector of the church, and the feast day of the saint for whom the church was named. At 10 o'clock there was a solemn high mass with Mgr. Magninis as celebrant. Later the Sunday school had a celebration and Mgr. Magninis addressed the children.

NOW OWN SITE FOR APPRAISERS' STORES

The last of the property bought by the United States Government for a site for the appraisers' stores was paid for to-day when John F. Reynolds, Jr., and J. Morris Meredith, trustees for the Snow Arch wharf on Atlantic avenue, received a check for $43,808.

This brings the total payments for property acquired for the site up to $448,988. Congress had appropriated $500,000.

TO CURE A COLD IN ONE DAY
Take LAXATIVE BROMO Quinine Tablets. Druggists refund money if it fails to cure. E. W. GROVE'S signature is on each box. 25c.

STENOGRAPHER WHO WED TAFT'S DOUBLE IN QUINCY ROMANCE

Mrs. Thomas L. Gannon, formerly Miss Margaret G. Eason.

CUPID MAKES PLACE FOR NEW TYPEWRITER

There's a new stenographer in the division superintendent's office of the Old Colony street railway at Quincy to-day.

The hiring of a new stenographer in itself is not a startling thing. What makes this case unusual is the fact that the stenographer got the job through the clever work of Dan Cupid.

Cupid liked the old stenographer very well, but still he did not like to see her around the office. He accordingly wore a magic veil which resulted in the old stenographer becoming the wife of the division super. That's why there's a new girl hitting the keys to-day.

The old stenographer is Miss Margaret G. Eason, a pretty brunette, twenty-five years of age. Her husband, the division superintendent, is Thomas L. Gannon, thirty-five years of age.

When Gannon came to Quincy several years ago he hired as his stenographer the girl who is his wife to-day. He quietly wooed and won her. Then on Friday night he and she were joined as one at the home of the bride's aunt, Mrs. Annie Marr of Godfrey street, Quincy.

They are on their honeymoon now. When they return it will be to live in a pretty bungalow in Wollaston.

Gannon is well known in Quincy. He is a big, strapping fellow, with a host of friends. On account of his resemblance to President Taft in his physical proportions he is known to his intimates as "Taft's Double."

SCORES GRAFT IN CITY RULE

Deep consideration is being given to-day to the statement by Professor Charles Sprague Smith, director of the People's Institute and presiding officer at Cooper Union meetings in New York, that the old order of society is doomed and that the new order is on its way.

Professor Smith spoke in Ford Hall last night on "Working with the People." He denied that he had been converted to socialism and said that he believed in democracy and not in mob rule. On the topic of public utilities he said in part:

"We must control public utilities. If we cannot control them we must own them. We cannot tell how far we will go, but we will go on till we have transformed private into public and unfreedom to freedom.

"Municipal government to-day is inefficient and homecrowned with graft. Six cents are being the work of one. Goods are sold to the cities at many times their cost, in order that someone may graft."

Nearly Everybody in Boston reads the American.

ST. JOHN FLYER HELD UP BY FREIGHT WRECK

PORTLAND, Me., March 8.—The Montreal-St. John express, east bound, was delayed by a freight wreck on the Canadian Pacific short line this side of Jackman to-day.

It was reported that the passenger train was wrecked and twenty people killed, but later information is that no passengers were injured.

PAID $100 APIECE FOR THREE KISSES

PITTSBURG, March 8.—Christopher Roth complained to the police that his wife had been robbed of $500 in the home of W. B. McCarthy. At a hearing in court it transpired that on Thursday Mr. and Mrs. Roth had agreed to separate, each taking $400 of the family savings. Mr. Roth had gone to the McCarthy's to have a good time and had paid Aileen $100 apiece for three kisses.

BUSINESS MEN JOIN CRY FOR NEW CHARTER

Room 240, the biggest committee room in the State House, was jammed by business men and representatives of business and trade associations when the legislative committee on Metropolitan Affairs resumed its hearings to-day on the proposed amendments to the Boston city charter, as recommended by the recent Boston Finance Commission.

Many women were there, also several clergymen. Among the latter was the Rev. A. A. Berle, pastor of the Shawmut Church.

Robert Luce of the joint legislative committee on the Chamber of Commerce and the Boston Merchants' Association came to ask the legislative Committee on Metropolitan Affairs to allow the Chamber of Commerce and Merchants' Association committee to be heard Wednesday.

Leslie W. Ward of the Boston Real Estate Exchange, said to the hearing committee:

"I am here as a representative of the Real Estate Exchange to favor the charter bill. I agree with Former Governor John L. Bates would be here to introduce the speakers. The Real Estate Exchange represents the men who pay the large share of the taxes and who are concerned in the large financial and business interests.

"We favor the abolition of party designations on the ballot. The Exchange believes, however, that the limit to be paid by the city of 25 per cent above the assessed valuation for the Forest Hills park should be removed in case of land taken by eminent domain."

The Rev. A. A. Berle favored the proposed amendments and said there was need of the "Federal Street" amendment.

"I am not now a resident of Boston," he said, "for I was driven to Brookline by the scandalous state of affairs in Boston. However, I pay taxes and am interested in the district where I formerly lived and worked. I go through it twice a day, and for year, cellers are storm flooded."

The Rev. Clifford Stanley Sloughton of Second Baptist Church opposed the referendum.

"I believe," he said, "that the General Court is better qualified to pass on the problem than the people who have not studied it."

E. B. Mead reiterated the efforts of the Municipal League of a dozen years for better government. The league agreed at that time, he said, that the Mayor should have a longer term, and that there should be only one municipal chamber.

FLEET BREAKS FISH SHORTAGE

A fleet of 52 vessels came into T wharf to-day with 250,000 pounds of cod and haddock, besides cusk and pollock, causing the fish shortage in Boston. The prices ranged from $3 to $5 the hundred-weight. These vessels are all "shore" fishers. Several "bankers" are expected to come in to-day or to-morrow and the market will be well stocked.

The second golden haddock which Captain Charles Nelson of the "Little Fannie" has seen in his thirty years of fishing was caught this trip by Harry Ginn of Captain Nelson's crew. It was an eight-pound fish, perfect in shape, and about the color of a light goldish.

A local dealer bought the fish to preserve as a curiosity.

GIVES RECIPE FOR LONG LIFE

WEBSTER, March 8.—Mrs. Anna Karczeska, on her nineteen birthday, gives this advice for those who wish to live long and happily:

"Walk a mile every day.
"Go barefooted as much as possible.
"Drink beer moderately.
"Smoke if you wish to.
"Enjoy music all the time.
"Sleep seven hours a night.
"Don't worry.

Mrs. Karczeska came here from Poland nine years ago, when she was eighty-one years old. She sews without glasses, does all the work of her family, drinks three glasses of beer a day and is happy all day long.

"The thought of dying," she says, "is years distant. I am sure I shall live to be 100."

STORERS BACK AGAIN IN THE WHITE HOUSE

WASHINGTON, March 8.—Back to the White House today came Mr. and Mrs. Bellamy Storer after some three years of exile, following the unfortunate culmination of their celebrated correspondence with Theodore Roosevelt.

Mr. and Mrs. Storer, who are in Washington at the Shoreham Hotel pending the reopening of their palatial home, were among those who dropped in at the White House this afternoon for a social cup of tea.

Their relations with President and Mrs. Taft are very friendly.

$90,000 CHURCH RUINED BY FIRE

KITTANNING, Pa., March 8.—The First Presbyterian Church, one of the finest houses of worship in Western Pennsylvania, was totally destroyed by fire yesterday. She loss is $90,000, and insurance $38,000.

Special Notice.

The Best Recipe for Coughs.

ONE cent's worth of horehound, one cent's worth of lemon, one cent's worth of honey, one cent's worth of mentholine, one cent's worth of eucalyptus oil, and a little sugar makes the best cough drops can be obtained from any druggist prepared in five-cent packages. Ask for FORD'S CHERRIKA.

DARJUNA
GOD OF TEAS
FREE 1-2 LB. BEST COFFEE
To Every Customer Buying a Pound of Tea
TUESDAY AND WEDNESDAY ONLY
Present this Ad and Get Coffee Free
WHOLESALE PRICES
BEST TEAS . . 25c lb.
COFFEES - 18c lb.
SPICES, COCOA, EXTRACTS, CONDENSED MILK, BAKING POWDER
THE ORIGINAL
IMPORTERS TEA AND COFFEE COMPANY
70 WASHINGTON ST. 107 SUMMER ST.

GERTRUDE SAMPSON BADLY INJURED IN JUMP FROM WINDOW

STATE ARGUES IN COOPER CASE

NASHVILLE, Tenn., March 8.—Captain G. R. Fitzhugh, the lifelong friend of Senator Carmack, opened the State's argument in the Cooper trial to-day. Captain Fitzhugh lauded the citizenship of the dead man. He dwelt at length upon his distinguished service to his country. Captain Fitzhugh then defined "malice" to the jury and said it could arise suddenly in law and fact, or it could be the result of brooding, "as in this case," he added.

He said that Colonel Cooper bore malice deep in his heart against Carmack. He declared that Colonel Cooper did not kill Senator Carmack because of wounded reputation, but he killed him because of his fear of the truth and his love of vengeance.

BRIDE-TO-BE LEAPS FROM HIGH WINDOW

With her marriage planned to take place next month, Miss Gertrude Sanford, the twenty-two-year-old daughter of Police Lieutenant James E. Sanford of Dorchester station, is in Waltham Hospital to-day suffering with multiple injuries received from a frightful leap she made from a third-story window in Waltham last night.

Her mother, Mrs. Annie Welch, who is divorced from Lieutenant Sanford, made ineffectual effort to save the girl. Mrs. Welch says to-day:

"It is true that Gertrude is engaged to be married next month. I will not give her future's name. He is a fine young man living in Boston. It is not true that her marriage plans had anything to do with her jumping from the window.

Will Probably Recover.

Lieutenant Sanford of Dorchester station, who has married since the divorce from his first wife, refuses to discuss the case. His daughter lived with him up to two years ago. Since then she has lived alone. Her present address is No. 309 Huntington avenue.

The girl's descent from the third-story window to the ground last night was broken by a clothesline. But she landed on the hard ground in the back yard with sufficient force to break one arm and one leg and to receive internal injuries. At the Waltham Hospital to-day the surgeons say that she will recover, though she was rather nervous.

Yesterday noon she started to return to Boston. As she came downstairs she saw her aunt in the street, and called Sinclair says that, when she spied the back she said:

"They have come to take me to the asylum. I won't go out."

Clothesline Broke Fall.

She ran back to her mother's room on the third floor and sat there till evening, refusing to go out. At 7:30 o'clock, while her mother's back was turned, the girl ran to the window and leaped out. Mrs. Welch grasped at the girl's skirts, but lost her hold. The girl plunged downward, hitting the clothesline in the yard below and then plunging off to the ground, where she lay unconscious. It was feared at first she was killed.

Mrs. Welch admitted that Gertrude had been nervous of late and had acted strangely since Friday.

The girl was born in South Boston. Two years ago she worked as telephone operator in a Boston hotel. She then moved to Boston. A month ago she went to Waltham to live with her aunt. She left the Waltham Watch Company's factory. She worked there one night—that night.

"I was so tired," she said, saying she could not stand the noise.

Filene's
Washington and Winter Sts

Filene's
Washington and Winter Sts.

Tunnel Bargain Basement

No Other Store In the World Like This

Tuesday's Bargain News
As Usual, Save Dollars

Economy, with style and dependable quality.

If you realized that the best goods, of the best makers, find their way to the Basement and are being closed out at great savings in price, you would make it a habit to walk through the Basement every day.

No store in Boston gives you the chances to save that you will find here.

Be On Hand at 8:30 Tomorrow and See

For Tuesday, March 9:

Bargains in Suits—Women's sample spring Suits in serge, worsteds and Panama—lined with peau de cygne and taffeta, 29.50 to 37.50 values, at 19.75.

5.00 Reward paid if you find any misstatement of price or value.

Bargains in Dresses—A lot of light-weight Princess Dresses with white net guimpes, misses' and women's sizes (14 to 38), not all sizes in each color—navy, garnet, brown and hairline stripes, 12.50 values at 5.15.

5.00 Reward paid if you find any misstatement of price or value.

Bargains in Dresses—A lot of one-piece lawn, gingham and chambray Dresses, 2.00 to 3.95 values, at 1.00.

5.00 Reward paid if you find any misstatement of price or value.

Bargains in Stockings—Women's fast black lisle Stockings, crow-foot, 35c seconds, at 18c.

5.00 Reward paid if you find any misstatement of price or value.

Bargains in Stockings—Women's imported gauze lisle and unbleached soli; black cotton Stockings, 25c values, at 15c.

5.00 Reward paid if you find any misstatement of price or value.

Bargains in Stockings—A lot of fine gauze, fast black seamless Stockings, 25c values, at 11c.

5.00 Reward paid if you find any misstatement of price or value.

Bargains in Knit Underwear—A lot of women's knee length, lace trimmed Pants, regular and extra sizes, 25c and 29c value, at 19c.

5.00 Reward paid if you find any misstatement of price or value.

Bargains in Undermuslins—1.00 to 1.50 values at 75c. Included in the lot are Gowns, Corset Covers, Drawers and White Skirts.

5.00 Reward paid if you find any misstatement of price or value.

Bargains in White Petticoats—A lot of lace and embroidery trimmed White Petticoats, 2.95 value, at 1.45.

5.00 Reward paid if you find any misstatement of price or value.

Bargains in Girls' Dresses—A lot of girls' Hydegrade Galatea Dresses in dark colors, 1.50 value, at 79c.

5.00 Reward paid if you find any misstatement of price or value.

Bargains in Waists—A lot of 1.00 tailored lawn Waists, at 55c.

5.00 Reward paid if you find any misstatement of price or value.

Bargains in Waists—Only 50 in this lot, tailored mesaline Waists, 7.50 values, at 4.65 in the wanted colors.

5.00 Reward paid if you find any misstatement of price or value.

Bargains in Waists—A sample lot of regular 3.95 to 7.50 Waists, at 2.45.

5.00 Reward paid if you find any misstatement of price or value.

Women's Hosiery

A fortunate purchase in Women's Hosiery, consisting of "silk lisle" in black and in tans, plain lisle in black and tan, black brilliant lisle with white heel and toe, and three numbers of out sizes in "silk lisle," plain lisle and cotton, with split foot. We have been carrying these qualities in our regular stock, and they have been among our best selling numbers at 50 and 75c per pair. The importer gave up his business in Women's Hosiery Jan. 1st. This lot of 7000 pairs he was obliged to take in completion of a contract. He sold them to us below the cost of importation, so that we can offer these stockings that you have been paying 50 and 75c for, at 35c per pair, 3 pairs 1.00. A great opportunity to supply your spring and summer wants.

This lot was only taken from the Custom House 3 days ago.

IMPORT PRICES. 50c and 75c | IN THIS SALE. 35c 3 Pairs for $1.00

Genuine Scotch Ginghams

JUST RECEIVED FROM CUSTOM HOUSE

216 different patterns and colorings of 32-inch Scotch Ginghams, stripes, checks and plaid.; new goods in the desirable colorings, in both light and dark grounds. Ginghams that have been selling this season in some places at 30c..... 17c

Sheets and Pillow Slips

Made by one of the best New England Mills. Exceptional values:

63x 99.....each 65c
72x108.....each 83c
90x108.....each 93c
63x108.....each 77c
81x108.....each 90c
93x99.....each 90c

Another Lot "Pride of the West" Pillow Slips
42x38½.....doz. } $2.38
45x38½.....doz. }

R. H. STEARNS & CO.

Among the SWELLS and BELLES

By CHOLLY BACKBAY.

"YES? Come in—oh, hello, there, Billy, is that you?"

"Yes, Cholly, old boy, I just thought I'd call in and see what you're up to to-night."

"Have a cigar, Billy—no?—a cigarette, then, perhaps—not smoking? Why, Billy, ma boy, you—what? sworn off for Lent, well that is a joke—for whose sake this time? Remember, Easter's a long way off yet, old fellow. You'll never hold out—but I sort of admire you for trying. By the way, saw you at Symphony Saturday night. Did you enjoy it?"

"Eh? Did you?"

"Yes, I took Grumpy. You know, it was his first Symphony, and, of course, he had a lot to say about it. Say, do you know, I think Grumpy and Sis would make a good team—one's just about as grouchy as the other."

"My word, old chap—just the thing—might call her Grummy—Grummy and Grumpy—fine business.

"How did Grumps like Symphony—couldn't come up to New York, I suppose. Well, that fellow sure is the limit. Reminds me of the bump Sammy Sears gave him the other day when he was complaining about growing so fleshy—asked him if he knew the difference between an optimist and a pessimist—Grumpy said he guessed he ought to—but didn't think he did—exactly, so Sammy told him that the optimist says laugh and grow fat, and the pessimist says grow fat and be laughed at—so when Sammy's around Grumpy doesn't say much about growing fat any more—but he tires me to death talking about it. Wish I knew something to spring on him."

"Well, you know, Billy, when we went into Symphony Hall Grumpy looked around with his usual dissatisfied air—as much as to say, well, this is very nice, but it isn't New York—then he watched the people come in, and gave vent to a few cynicisms on the way the Boston woman dressed for an affair of that kind—was going on at a great rate when I noticed he stopped suddenly—sat up and stared—positively stared, ma boy.

"I followed his gaze, and I didn't blame him much—for he was looking at Barbara Higginson—and she sure did look stunning.

"You know what a peachy complexion she has, what a dandy figure and that pretty, fluffy hair—well, I never saw her look better—and, listen, ma boy, she had on a decolette gown—the first I have ever seen at Symphony—and Grumpy straight way concluded that she was the handsomest, best dressed girl in Boston, in fact, the only girl here who knows how to dress—said it made him think of good old New York—and a lot more stuff in that same strain—but, truly, Billy, she did look a picture, and I've seen lots of swell girls in town in Washington all Winter, where they have been occupying a suite in each of the fashionable hotels. They returned last night from their Autumn jaunt to New York for a time before taking up their residence at the Capitol.

"Mrs. Hughes and her daughter are stopping at the Touraine, while their new house on Exeter street is being made ready for them.

* * *

Society is preparing to welcome Dr. and Mrs. Daniel Polyan and his handsome young bride, formerly Miss Bessie Lemkin, of Baltimore. They were married last June in Baltimore shortly after Dr. Polyan returned to Europe. They have started for home and will remain here only for a few weeks.

* * *

Mr. and Mrs. Robert S. Peabody have issued cards for a dance to be given at their home, in the Fenway, on Thursday evening, March 18.

* * *

Mrs. Lester Noble Godfrey of the Vendome has cards out for a bridge and tea at the Algonquin club on next Saturday afternoon.

* * *

Mr. and Mrs. Thomas J. Hanlon of Dorchester have also announced the engagement of their daughter, Adrian, to Wilfred Owen of Birmingham, Eng.

* * *

Mr. John Lawrence and his attractive daughter, Miss Hester and Miss Mary Lawrence, are shortly sailing for Antwerp. They will be abroad about a month, and will return home via Liverpool. Mr. and Mrs. Gordon Dexter will go over at the same time.

* * *

International alliances seem to be quite the thing these days. Teh engagement of Miss Beatrice Page, daughter of Mr. and Mrs. Eugene A. Pope of Oxford street, Cambridge, to Bertram Selby Westbury of Nelson, B. C., was announced last evening. Mr. Westbury is the son of George H. Westbury of "The Knoll," Andover Hants, Eng.

WOMEN FIGHT FOR CHILD LABOR LAW

PROVIDENCE, March 8.—Rhode Island club women will go to the State House to-morrow to work for the new child labor bill now before the Senate committee on special legislation. This bill was introduced by Senator Wilbour of Little Compton. It is essentially the same bill which was allowed to die at the legislative death last year. The principal features of last year's bill were making 7 p. m. the day's work limit instead of 8 p. m. for children under fifteen, new educational test, making employers secure documentary proof that child employees are sixteen years old and making night work for children or night work preceding Christmas.

WOMAN'S BODY FOUND IN TAUNTON WOODS

TAUNTON, March 8.—The body of an unknown woman was found near the corner of Prospect Hill and Carver streets by a boy named Louis Oullette, living at No. 18 Bay street.

The woman was about forty-five years old and wore a blue hat and a blue gingham dress. There were no outward marks to indicate violence.

ISSUE CALL TO BOSTON TO LIVE AS CHRIST DID

The call has gone out to-day to all Christian Endeavorers in Greater Boston to organize to live as Christ lived when on earth. To-night the advisory board of the Boston Christian Endeavor will meet to map out the plan of work and to receive suggestions.

The movement will be a union of not only the Christian Endeavor societies, but of the Baptist Young People's unions and the Epworth Leagues, the idea being that direct result of a similar movement in Cleveland, O.

The leaders in the movement are Rev. J. Stanley Durkee and Gomer Secretary Shaw. Christian Endeavorers, who will figure prominently in the experiment will be Miss Mabel M. Jones of Somerville, Miss Miss M. Louise Eaton of Somerville, Miss Elizabeth A. Pond of West Brookline street, Miss Helen M. Morse of Roxbury, Miss Laura Otis of Dorchester, Miss Isabelle H. Watts of East Boston, William G. Moore of Everett, Miss Annie D. Welch of Malden, Lester W. Brock of Allston and Miss Jessie W. Merrill of Roxbury.

Others who will assist in planning and directing the work are Miss Nellie M. McQuesten of Roxbury, Ernest W. Atwood of Dorchester, Rev. Alfred A. Stockdale, John P. Reed of Malden, Miss Bessie L. Gates of Roxbury and Miss Carrie A. Hall of Dorchester.

"To undermine the probity of the youth of the land is the tendency of the commercial and civic world to-day," declared the call this tendency and to accomplish what the church really stands for is the keynote of the movement to live as Christ would live," said General Secretary Shaw of the Christian Endeavor societies.

"The movement is as old as Christianity and we are sincerely hopeful of the success of the experiment to be tried in Boston.

"The persons engaged in the work will try to live exactly right, day by day, for a month. At the end of which time they will report."

TELLS DUTY OF GOOD WOMEN

The good influence which young women can exert on a community was brought out at the opening of the mission for unmarried women at St. Philip's Church, on Harrison avenue, by Rev. William J. Ennis. Over 1,000 young women attended.

Father Ennis said, in part: "Women should be of good example, for their example is far more powerful than the example of men. Good example is the best possible by which they live. The mother in the home, the young women in business or society, the girl in the factory, in every form. The sweet fragrance which issues forth from the life of the truly pious woman is the most beautiful effect upon the world. It is the influence of mind which does not look up to a good woman.

"Place a proper value upon your soul. The soul is loved by God as well as all others. It's value is greater than money and than gold. Let that proper value be set and allow no one to place a value upon it, because that value is impossible by Almighty God, who created it."

TONG HEARING IS PUT OVER

Both the district attorney's office and counsel for the defense in the cases of the five Chinese found guilty of murder in connection with the Tong war in Chinatown in August, 1907, agreed to-day to a postponement of the final arguments on the bill of exceptions granted by Special Commissioner Samuel C. Bennett, Gen. Charles W. Bartlett appeared for the Chinese before the full bench of the Superior Court to-day and asked for a postponement of time. The request met with the approval of the Assistant District Attorney Dever and the arguments were postponed until March 22.

Ten Chinamen were originally arraigned on a charge of murder. One died during the trial. Dr. Harold H. Burbank and others were not pressed by District Attorney Morse. Among the five who are pressing the exceptions is Warry Charles, former Chinese interpreter for the federal government.

SING SING PRISON IS OVERCROWDED

NEW YORK, March 8.—Sing Sing prison is overcrowded. With twenty-five prisoners sent up from New York city to-day it contains 1,262 convicts.

Warden Frost hardly knows what to do with the new arrivals. He is making every effort to get room in the new prison on Bear Mountain, which lies on the border line between Orange and Rockland Counties. He may increase the number of convicts at Wing there and thus relieve the congestion in the prison.

JUMPS TO DEATH TO ESCAPE FLAMES

NEW YORK, March 8.—Choosing between death by fire, which had driven him out of his blazing room and to the narrow ledge of his window, and a jump of three stories to the sidewalk below, Dennis Redmond jumped and was almost instantly killed.

Before finding refuge on the window ledge Redmond, who accidentally set fire to his bed, had shut off escape through the building by piling a quantity of furniture, which caught fire, between himself and the door. In a vain endeavor to extinguish the flames.

TWO MEN RESCUED BY HUMAN CHAIN

James Jennings, aged twenty-eight, of No. 714 Broadway, Everett, and Leo Sheehy, twenty-one, of Nelson avenue, Everett, who walked off the Charlestown Playground into the Mystic River, thinking they were the Malden Bridge, were saved from drowning by Patrolmen Griffin and Dennis Shea of Division 15.

The officers ran from Sullivan square on hearing the cries of the men, who were struggling in the water. Griffin held Patrolman Shea over the edge of the wall and the men were pulled out of the river.

4,000 IMMIGRANTS AT NEW YORK CO-DAY

NEW YORK, March 8.—More than 4,000 immigrants landed here to-day, almost 2,000 coming on the Hamburg-American liner Kaiserin Augusta. The Teutonic and the Italian line was second with 1,208, and the others arrived on the Englands, California and Celtic. The Scotland with 800 or 900 more immigrants is expected to-night.

BOSTON AMERICAN OPENS A WOMAN'S SUFFRAGE REFERENDUM

Here Is an Opportunity to Demonstrate the Sentiment in Massachusetts in Favor of General Suffrage Regardless of Sex.

Agitation for women's suffrage is now compelling general attention in both England and the United States. The advocacy of woman's rights in vote is no longer a fad. And the crusaders are showing an astonishing willingness to suffer for their faith.

To what extent do these agitators represent their sex?

To answer that question the BOSTON AMERICAN has opened a referendum, in which WOMEN WILL HAVE THE RIGHT TO VOTE.

By their ballots they can make plain whether a majority or minority of their sex favors suffrage for women.

The voting should be done on the ballot which appears herewith.

To aid those women who have not already a conviction on the question in their making up their minds whether suffrage for their sex would be of benefit or detriment from time to time articles on both sides of the suffrage question from prominent writers of both sexes.

THE BOSTON AMERICAN'S WOMAN SUFFRAGE REFERENDUM.

[Women only may vote.]

I FAVOR GIVING WOMEN THE RIGHT TO VOTE

NAME .....

ADDRESS .....

I OPPOSE GIVING WOMEN THE RIGHT TO VOTE

NAME .....

ADDRESS .....

Cut out and send this ballot to the AMERICAN, No. 80 Summer street.

Every woman should urge her women friends to vote.

WOMEN SHOULD HAVE RIGHT TO VOTE

By ELBERT HUBBARD

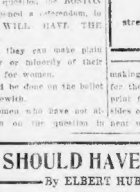

ELBERT HUBBARD

When a man tells you that the majority means a better education for women, and women need education for four reasons—first, for her own happiness and satisfaction. Second, so she may be a better mother and aid her influence to racial education. Third, so she may be a better companion for man; for all strong men are educated women.

There may be good reasons why women should not vote, but the reasons given by the natural right to have her political prefer-ences counted, but I do not know what they are. All of the reasons which have been brought forward why the women who make the laws should be exempted from something new or read the Essay on Silence.

Educated Women Vote.

And yet one still hears how, if women were allowed to vote, only the best ones would avail themselves of the privilege. This is absolutely the reverse of truth. Until suffrage is now legalized in four States in the Union. The one report from these States is that the educated women vote and the others do not. In Denver, the residence precincts, where the homes are largely owned by the social leaders, give the largest returns of votes by women. The red-light districts and the slums show the smallest returns.

Also Fitchetrie on this: Judge Ben B. Lindsey, the creator of the Juvenile Court in America, was opposed in Denver by the two big machine tickets.

He was elected on a very safe plurality by women.

Why?

Oh, I'll tell you.

Women are mothers—actual, vicarious or potential. Ben Lindsey is the friend of children. He stands between them and the cold, cruel and often inhuman clutch of the law. He has threatened to strike the child.

And to the great mother heart throbbed with a divine indignation: and Ben Lindsey was endorsed with an emphasis that made unprejudiced souls stand aghast. The women of Denver placed a box on the rule of the Golden Rule once.

Do not say that women have no sense of justice. Study the child, and see what happens to you.

Study it, and in time all wrongs will go. Leave her forever a minor because she is a child, and men's wrongs will continue to flourish.

MAN DEAD IN SNOW SLAIN, SAY POLICE

WASHINGTON, March 8. The body of a well-dressed man, partially covered with snow and with a ragged wound in the neck, was found near Alexandria, Va., a short distance from Washington.

In the pockets of the clothing were a receipt for $500, issued by the Wells-Fargo Express Company at Los Angeles, payable to Walter J. Schmitz, a card bearing the same name but with an address of No. 1216 Douglas street, Sioux City, Ia., and another card which bears the name of Mrs. Minnie F. Gilbertz. The police regard the case as one of murder.

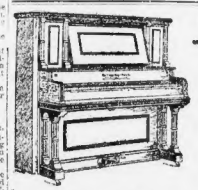

OPEN TONIGHT TILL 9

Cut Price Piano Sale

We would be willing to wager that we sold more pianos than any Six Piano Trust Houses this last week—The wife of a prominent Stock Broker, residing in Brookline, called here to investigate our sales—We sold her one of the best makes of pianos for just $163 less than she could have bought it at the maker's—gilded warerooms could not have been there and got their lowest prices—Don't pay Piano Trust prices—Don't buy a piano till you visit the Roxbury Storage Salesrooms.

$5 DOWN, $1 A WEEK

FREE Delivery Anywhere in Unmarked Wagons

Substantial Discounts Given Individuals and the Trade for Cash

PRICES ON BEST PIANOS THIS WEEK:

MASON & HAMLIN UPRIGHT	$72	CHICKERING UPRIGHT	$57
KNABE UPRIGHT	$94	EMERSON UPRIGHT	$85
McPHAIL UPRIGHT	$86	EVERETT UPRIGHT	$65
HAINES BROS.' UPRIGHT	$59	MERRILL UPRIGHT	$90
HALLET & DAVIS UPRIGHT	$65	STEINWAY UPRIGHT	$75
HUNTINGTON UPRIGHT	$60	SOHMER UPRIGHT	$101
STEINHART UPRIGHT	$75	IVERS & POND UPRIGHT	$78
VOSE UPRIGHT	$62	JACOBS BROS.' UPRIGHT	$69
WM. BOURNE	$80	KRANICH & BACH UPRIGHT	$92
WEBBER UPRIGHT	$80	MARTIN BROS.' UPRIGHT	$57

ROXBURY STORAGE SALESROOMS

3111 WASHINGTON ST., COR. WILLIAMS ST.

Open Monday, Thursday and Saturday Till 9 P. M.

Take any Washington st. car going up Washington to Williams street, or take Elevated to Dudley. Take ride back on Washington st. surface car to Williams st. (one fare).

FREE PIANO COUPON If you are thinking of buying a piano, no matter what the make, write your name and address on this coupon and send it to us at once. We will give you some inside information on piano buying and show you an easy way to get A PIANO AND MUSIC LESSONS FREE

ROXBURY STORAGE SALESROOMS,
3111 Washington St., Boston.

Gentlemen—Please send me particulars concerning Piano and Music Lessons free.

NAME .....

CITY OR TOWN .....

STATE .....

Whiskey for Lame Back

To one-half pint good whiskey, add one ounce syrup sarsaparilla and one ounce Toris compound. Take in teaspoonful doses before each meal and before retiring.

Toris compound is a product of the laboratories of the Globe Pharmaceutical Co., Chicago, but it, as well as the other ingredients, can be had from any good druggist.

This recipe is said to be the best known to medical science.

BOSTON AUTOMOBILE SHOW
MECHANICS BUILDING, BOSTON
MARCH 6-13
OPEN EVERY DAY
THIS WEEK!
10 A.M.—10.30 P.M.
WONDERFUL! GORGEOUS! BEWILDERING!
GREATEST EXHIBITION OF AUTOMOBILES, MOTOR CYCLES AND ACCESSORIES EVER HELD IN THE WORLD.

SCOTT'S EMULSION

is Cod Liver Oil, purified, refined and partly digested—anyone can take it. The leading medical authorities agree that Cod Liver Oil is the best help in fighting Consumption, because it produces flesh and strength faster than anything else.

ALL DRUGGISTS

Send this ad., four cents for postage, mentioning this paper, and we will send you a "Complete Handy Atlas of the World."

SCOTT & BOWNE, 409 Pearl St., N. Y.

SYLVIA CREEN, BRIDE, 'BOSS' OF THE FAMILY

NEW YORK, March 8.—Matthew Astor Wilks and bride, formerly Sylvia Green, daughter of the richest woman in the world, are back in New York to-day from their honeymoon trip in the South. They first called on Mrs. Green at her Hoboken home on Bloomfield street; then they came to Mr. Wilks's home, in Philadelphia, on their way home, they rode in a trolley car to the Bellevue-Stratford Hotel. When they departed they scorned hansom, taxicab and trolley, walking to the Broad Street Station.

Mrs. Wilks wore a gown of broadcloth, heavily braided in velvet.

On her abundant black hair, which she wore in a "pug" on her neck, was a small hat of sable adorned with a red and white cerdeia plume. Mr. Wilks declined to talk to an interviewer, and when her husband seemed inclined to say something she held him with considerable spirit that he ought not to say anything. He didn't.

WOMEN IN CRUSH AT COOPER TRIAL

NASHVILLE, Tenn., March 8.—The greatest crush of people since the Cooper-Sharp trial began was in attendance early to-day when the closing argument for the prosecution. Numbers of women were in the crowd, which began to enter at early as 6:30. By 9 o'clock every bit of available space in the courtroom had been taken, and many scores of people had been turned away.

SICK WEEK WITH RABIES, BOY IS DEAD

NEW YORK, March 8.—After having suffered for seven days with a violent form of rabies, Alfred Penton, a seven-year-old boy, died to-day at his home on Surf avenue, Coney Island. His case is considered a remarkable one because victims of rabies are rarely known to live more than sixty hours after the first symptoms of the disease.

THIS WILL INTEREST MOTHERS.

Mother Gray's Sweet Powders for Children, a Certain relief for Feverishness, Headache, Bad Stomach, Teething Disorders, move and regulate the Bowels and destroy Worms. They break up Colds in 24 hours. They are so pleasant to the taste as to be harmless as milk. Children like them. Over 10,000 testimonials of cures. They never fail. Sold by all druggists, 25c. Ask to-day. Don't accept any substitute.

THREE FIRMS YIELD IN LYNN SHOE STRIKE

The strike of the McKay stitchers at Lynn, which began on Saturday and threatened to involve the shoe industry in a prolonged and bitter labor war, is already practically over.

The stitchers struck for eight cents a dozen pairs of shoes, flat rate, and to-day this rate was conceded by the following firms:

P. J. Harney, Cushman & Hebert, Welch & Landergan, and A. E. Stold.

The men in these factories have gone back to work.

About 100 operatives are still out, but Business Agent David L. Joseph of the Stitchers' Union feels all the members of the Manufacturers' Association will sign during the day, and the trouble ended.

Mr. Joseph says that the eight-cent rate means only forty cents a day, while ten years ago stitchers made $1 a rose. Prices have been cut down shoe by shoe, so low that the stitchers find it hard work to support their families.

CARLOAD OF MAIL BURNS IN STATION

Fire destroyed a United States mail car together with several thousand letters and papers in the North Union Station train shed shortly after 4 o'clock this morning. The car was standing on Track 12, and was attached to the train due to leave at 4:41 for Albany, N. Y. It carries the heaviest mail out of Boston on the Fitchburg division.

F. C. Maguire and J. C. Gibbs, two clerks were busily engaged sorting the mail, and Chief Clerk Frederick Millward was just about to enter the car with the registered mail when fire was discovered bursting through the floor of the car.

Gibbs ran to the corner of Nashua street and sent in an alarm while Millward and Maguire tried to save the mail. The fire became too much for them and they were forced to abandon the attempt.

A locomotive was hastily summoned and the blazing car was drawn out into the yards. Several other cars in the shed took from catching fire. After half an hour's fight the firemen succeeded in putting out the flames.

There is a total loss, while 800 packages of letters, 150 packages of papers and a number of registered mail were destroyed. The fire is supposed to have started from a spark in the gas generator under the car.

LEXINGTON HOME LOOTED.

LEXINGTON, March 8.—A burglar whose sense of discrimination leads the police to believe that he was a professional visited the residence of Reuben B. Sherbourne on Percy road and carried away silverware and other articles valued at about $500.

RHEUMATISM

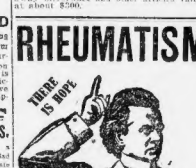

I want every chronic rheumatic in these away at work and all laughter, as I can cure them with MUNYON'S RHEUMATIC REMEDY a trial. No matter what your doctor may say, no matter what your friends may say, no matter how troubled you may be against all advertised remedies, go at once to your druggist and get a 25 cent vial of MUNYON'S RHEUMATISM REMEDY. If it fails to give satisfaction, I will refund you money.—Munyon

Remember, this remedy contains no salicylic acid, no opium, cocaine, morphine or other harmful drugs. It is put up under the guarantee of the Pure Food and Drug Act.

For sale by all druggists. Price, 25c.

DOUBLE STAMPS
Brine's
EVERY MORNING

Dr. Bull's
COUGH SYRUP
can be given with perfect safety to the youngest child. It is the best. Buy no substitute. 25c.

Double Legal Stamps will be given with every purchase mornings until 11 o'clock noon at Wolf's, "My Clothier," corner Hanover and Portland streets. Single stamps thereafter.

The Buying Public

Has learned to look for value on THE AMERICAN WANT AD PAGES.

It's reached the point where "I saw it in the AMERICAN" means it's satisfactory.

Leave your Want Ads Down Town: 264 Washington St. Up Town: 80 Summer St.

The Home Paper of Boston

TODAY'S STOCK MARKETS: FINANCIAL NEWS

STOCKS DULL IN NEW YORK

By THOMAS C. SHOTWELL.

NEW YORK, March 8.—Stocks were dull at the opening in Wall street to-day, owing partly to a delayed ballot by many traders that the Supreme Court would hand down a decision in the Reading case in favor of the company. Information on this decision that is alleged to be held at headquarters is that it will be against the company.

The London market was quiet and the settlement was in progress with amusements a shade above parity. Canadian stocks were also in demand for settlement of accounts. Mining stocks were steady. Report of railroad traffic managers were uniformly favorable, showing a gradual increase in business. Although stocks were strong business was very small. Operations were confined almost exclusively to floor traders. Public participation was entirely lacking in the stock department.

Although bonds were in fairly good demand on the curb market, silver shares were off a fraction lower, even the low-priced copper stocks hold fire. Wheat was more than a cent a bushel higher for the easy options and cotton was a trifle lower.

NEW YORK STOCKS.

Comparison of to-day's opening and noon prices with Saturday's closing prices:

RAILROADS.	Opening	Noon.	Closing
A., T. & S. F.	104½	104⅞	104⅞
A., T. & S. F. pf.	99½	99½	99½
Balt. & Ohio	107¾	107¾	107¾
Brooklyn Rap. Tran.	74¾	74¾	74¾
Canadian Pacific	167	167	167¾
Central Leather	31¾	31¾	31¾
Ches. & Ohio	65	65	65¼
Chicago Great Western	24	24	24
C., M. & St. P.	142¾	142	142
C., R. I. & P.	140¾	140¾	140¾
Colo. & Southern	64	63¾	63¾
Denver & Rio G.	29¾	29¾	29¾
Erie	29¾	29¾	29¾
Great North. pf.	140½	140½	140½
Int. Metropol.	4½	4½	4½
Int.-Met. pf.	42¾	42¾	42¾
Iowa Central	19¾	19¾	19¾
Kansas City South.	45¾	44⅝	45¾
Louis. & Nashv.	131	131	131
M., K. & T. & S. M.	34¼	34¼	34¼
M., K. & T. pf.	64	64	64
Missouri Pacific	67	66¾	67⅛
N. Y. C. & H. R.	127¾	127¾	127¾
N. Y., O. & W.	43¾	43¾	43¾
Norfolk & Western	85¾	85¾	85¾
Pennsylvania	129¾	129¾	129¾
Reading	159¾	159¾	159¾
Rock Island	25¾	25¾	25¾
Rock Island pf.	62¾	62¾	62¾
Southern Pacific	124¾	124¾	124¾
Southern Railway	24¾	24¾	24¾
Texas & Pacific	31¾	31¾	31¾
Third avenue	78½	78½	78½
Union Pacific	178¾	178¾	178¾
Wabash	17¾	17¾	17¾
Wabash pf.	41¾	41¾	41¾
Wheeling & Lake E.	19¾	19¾	19¾
Wisconsin Central	68¾	68¾	68¾

INDUSTRIALS AND MISCELLANEOUS.			
Amalgamated Copper	68¾	68¾	68¾
Am. Ag. Chem. pf.	87	87	87
Am. Car & Fdy.	38	38	38
Am. Cotton Oil	53¾	53¾	53¾
American Ice Securities	29¾	29¾	29¾
American Smelting	84½	84¾	84¾
American Sugar Ref.	131¾	131¾	131¾
Anaconda Mining Co.	42¾	42¾	42¾
Colorado Fuel & Iron	37¾	37¾	37¾
Con. N. Y.	73¾	73¾	73¾
Distill. Secur.	33¾	33¾	33¾
General Electric	153¾	153¾	153¾
National Lead	53¾	53¾	53¾
Nev. Con.	19¾	19¾	19¾
Pacific Mail	43¾	43¾	43¾
People's Gas	103¾	103¾	103¾
Rep. I. & Steel	28¾	28¾	28¾
Tenn. Copper	38	38⅛	38
U. S. Rubber	28¾	28¾	28¾
U. S. Steel pfd.	111	111¼	111
West. El. Mfg.	114¾	114¾	114¾

BOSTON CURB STOCKS.

The following are the reported sales of the more important Curb securities

Sales from 10:00 to 11:00 a. m.

100 Elm. M.	50	50 Black ...	12
200 ...	50	500 Majestic ...	
1718 Ba. Hol. Gas.	66	50 M. C. Am. ...	47½
200 ...	26	26 New Idria ...	2⅞
250 ...	67	100 Ohio Con. ...	6 7-16
100 Rosemary ...	8½	200 Rhode Isl. ...	1¾
50 Am. Mach. ...	1½	500 Rochester ...	1¾
50 Am. Mach. pf.	50	100 Sonora ...	1¾
100 Cal. & Ariz.	75	100 Tenn. Gold.	6⅝
210 ...	76	100 Yukon Gold.	4⅝
50 Con. Min. ...	1½	100 Tonopah ...	7
400 Glenn. ...	8⅜	100 ...	7 1-16
10 Gold. Cent. ...	2¾		
50 ...	7 11-16		

Sales from 11:00 a. m. to 12 m.

25 Am. Mach. ...	1½	50 ...	8 11-16
200 Arcad. ...	90	50 Gold. Cent.	7 11-16
100 Ariz. Com. ...	1¾	50 ...	7¾
100 Cal. & Ariz.	75	50 ...	7 13-16
100 Con. Min. ...	1½	50 Nipissing ...	7⅜
100 Con. Min. ...	1½	50 ...	7 15-16
100 Dom. Cop. ...	90	400 Nipissing ...	8
100 Elm. M. ...	50	100 Tenn. Gold.	4⅝
100 Glenn. ...	24½	100 Rosemary ...	8½
100 Ingersoll ...	50	100 Rosemary ...	8⅝
100 Ingersoll ...	50	100 Rosemary ...	8¾
100 Ingersoll ...	50	100 Rosemary ...	8⅞
100 Ingersoll ...	50	100 Rosemary ...	9
100 Ingersoll ...	50	100 Rosemary ...	9⅛
100 Ingersoll ...	50	100 Rosemary ...	9¼
100 Ingersoll ...	50	100 Rosemary ...	9⅜
100 Ingersoll ...	50	100 Rosemary ...	9½
100 Ingersoll ...	50	100 Rosemary ...	9⅝
100 Ingersoll ...	50	100 Rosemary ...	9¾
100 Ingersoll ...	50	100 Rosemary ...	9⅞
100 Ingersoll ...	50	100 Rosemary ...	10
100 Ingersoll ...	50	100 Rosemary ...	10⅛
100 Ingersoll ...	50	100 Rosemary ...	10¼
100 Ingersoll ...	50	100 Rosemary ...	10⅜
100 Ingersoll ...	50	100 Rosemary ...	10½
100 Ingersoll ...	50	100 Rosemary ...	10⅝
100 Ingersoll ...	50	100 Rosemary ...	10¾
100 Ingersoll ...	50	100 Rosemary ...	10⅞
100 Ingersoll ...	50	100 Rosemary ...	11
100 Ingersoll ...	50	100 Rosemary ...	11⅛
100 Ingersoll ...	50	100 Rosemary ...	11¼
100 Ingersoll ...	50	100 Rosemary ...	11⅜
100 Ingersoll ...	50	100 Rosemary ...	11½
100 Ingersoll ...	50	100 Rosemary ...	11⅝
100 Ingersoll ...	50	100 Rosemary ...	11¾
100 Ingersoll ...	50	100 Rosemary ...	11⅞
100 Ingersoll ...	50	100 Rosemary ...	12

Sales from 12 m. to 1 p. m.

10 Ameson ...	146	50 ...	3 13-16
50 Bos. Con. ...	3	200 Glenn. ...	8¾
100 Bay St. Gas.	62	500 ...	8⅞
125 Davis-Daly.	2	500 Glenn. ...	9
150 Davis-Daly.	2 9-16	5 Nipissing ...	7⅞
100 Dom. Cop. ...	90	100 ...	7 15-16
100 ...	90	100 Nipissing ...	8
100 Dom. Cop. ...	90	400 ...	8⅛
10 First Nat. ...	90	50 Yukon ...	4⅝
500 Gold. Dust.	58	100 Yukon Gold.	4⅝
50 Glenn. ...	8⅝		

Sales from 1 p. m. to 2 p. m.

20 Ahmeek ...	140	100 ...	8 13-16
20 ...	140	50 ...	8⅞
100 Beaverdale.	8½c	25 ...	8⅝
20 Cons. Ariz.	10-16	200 ...	8⅞
5 ...	8¾	200 Majestic ...	17c
5 ...	7 13-16	100 ...	18c
100 ...	7 13-16	100 ...	19c
200 A. & W. Lst.	80c	100 Gold. Dust.	58¼
200 Davis-Daly.	2⅝	200 Mason Val.	2⅜
10 First Nat.	125	100 Mayflower.	2⅜
10 ...	90	25 Oliver ...	14⅛
250 Gold. Ore.	7 11-16	200 Ohio Con.	42c
150 Girard ...	8⅝	400 Rawhide ...	

PARKER GETS MORE TIME IN KING CASE

Attorney Herbert Parker, counsel for Cardenio F. King, now serving a sentence of from ten to fourteen years in State prison after conviction on twenty-seven counts of larceny, appeared before the full bench of the Supreme Court to-day to argue for the bill of exceptions allowed by the Superior Court. Attorney Parker asked for more time and his plea was allowed. The case will be heard in the regular list of the March term and final arguments will not be heard until the last of March or the first of April.

Want to buy? Want to sell? Read the American.

CUT THIS OUT

Fine Receipe for the Quick Cure of Coughs and Colds.

"Mix half ounce of Concentrated pine compound with two ounces of glycerine and half a pint of good whiskey; shake well each time and use in doses of a teaspoonful to a tablespoonful every four hours."

Concentrated pine compound is a product of the laboratories of the Globe Pharmaceutical Co., Chicago, but it, as well as the other ingredients, can be had from any good druggist.

The Concentrated pine is a special pine product refined for medical use and comes only in half ounce bottles, each enclosed in a tin screw-top case, which is air-tight and preserves all the original strength of the fluid, but be sure it is labeled "Concentrated."

A prominent local druggist makes the statement that this formula will cure the worst cold in a day's time and that he has filled the prescription hundreds of times.

Read the "Want Ads" next to last page.

BOSTON STOCKS ARE IRREGULAR

There was a steady tone to the opening of the local market, though prices were irregular and trading very dull.

United Shoe Machinery on trading of a hundred shares lots was the strong feature, going to 60 on the renewal of the extra dividend story.

It is quite unlikely that any motion will be put before the annual meeting following the end of the fiscal year in June. Though the company's earnings would permit of an extra dividend, the directors would naturally prefer to see how the revised tariff would affect their company before distributing a bonus.

Coppers were quiet, with the exception of Parrot, which was bought up in sympathy with Calumet & Arizona.

Selling by arbitrage houses seemed to be the only selling process that short selling, as prices did not move either way there from a fraction, and the demand for stock in the long crowd was small.

Rumors which were made were motivated at low rates for such a dull market, and indicated that though the bears are not very numerous, they have they lost hope of covering at a profit.

BOSTON STOCK EXCHANGE.

Sales of listed and unlisted securities at the Boston Stock Exchange to-day:

Sales from 10:00 to 11:00 a. m.

BONDS.

$2000 Am. T. & T. 4s, 1929 A. T. Co. 4s, 1929

STOCKS.

50 Amalgamated	68¾	100 do.	68¾
100 do.	68¾	50 Atlantic	30
50 do.	68¾	200 Bos. & Mon.	45
50 do.	68¾	100 Boston Pr. pf.	45
50 do.	68¾	100 Boston Suburban	45
100 do.	68¾	10 Mexican	45
100 do.	68¾	10 Mexican	45
100 do.	68¾	2 N. N. Hotel	138
200 do.	68¾	185 Am. Pn. Sr.	85
200 do.	68¾	20 do.	85
100 do.	68¾	10 do.	85
100 do.	68¾	207 do.	85
100 do.	68¾	5 do.	85
200 Arcadian	8	10 Am. Wl. pf.	90½
100 Arizona	1½	15 do.	90½
50 Cal. & Ariz.	76	25 B. & N. pf.	126
100 Cal. & Hec.	525	20 Dom. Cot.	135
270 East Butte	18	11 Lon. Elec.	158
100 do.	18	10 Mass. Elec.	158
100 do.	18	10 do.	158
100 do.	18	120 do.	158
100 do.	18	10 do.	158
25 Greene Can.	10	10 do.	158
100 do.	10	10 do.	158
20 do.	10	20 Mass. Elec. pf.	82
100 do.	10	10 Nat. Bis.	142
10 La Salle.	17	6 Seat. El. pf.	103½
15 do.	17	10 Seat. El. pf.	103½
187 N. Butte.	15	200 U. S. Mach.	65½
50 do.	15	50 do.	65½
50 do.	15	200 do.	65½
50 do.	15	200 do.	65½
50 do.	15	200

RED SOX GAME IS PREVENTED BY WET GROUNDS

BOSTON AMERICAN SPORTS

JEFF WARNS BOYS HOW TO TRAIN TO BECOME athletes

OH! HERE'S BUNK!—HE TELLS A FUNNY STORY

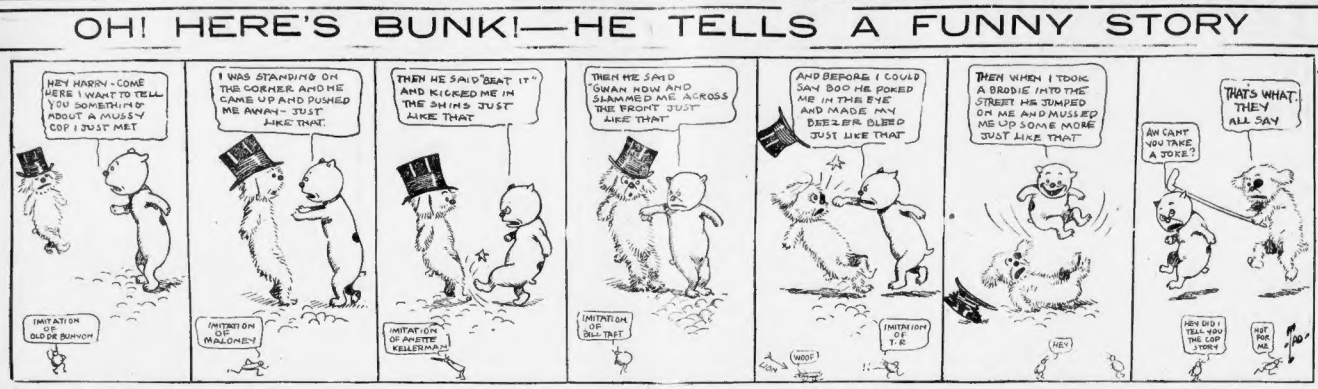
HEY HARRY - COME HERE I WANT TO TELL YOU SOMETHING ABOUT A MUSSY COP I JUST MET
I WAS STANDING ON THE CORNER AND HE CAME UP AND PUSHED ME AWAY - JUST LIKE THAT
THEN HE SAID "BEAT IT" AND KICKED ME IN THE SHINS JUST LIKE THAT
THEN HE SAID "GWAN NOW AND SLAMMED ME ACROSS THE FRONT JUST LIKE THAT
AND BEFORE I COULD SAY BOO HE POKED ME IN THE EYE AND MADE MY BREZER BLEED JUST LIKE THAT
THEN WHEN I TOOK A BRODIE INTO THE STREET HE JUMPED ON ME AND MUSSED ME UP SOME MORE JUST LIKE THAT
THAT'S WHAT THEY ALL SAY
AW CAMT YOU TAKE A JOKE?
HEY DID I TELL YOU THE COP STORY
NOT FOR ME
IMITATION OF OLD DE BUNYON
IMITATION OF MALONEY
IMITATION OF ANETTE KELLERMAN
IMITATION OF BILL TAFT
IMITATION OF T.R.
LION
WOOF
HEY

DOVES BEGIN WORK ON DIAMOND TO DAY WITH BIG SQUAD OUT

BY BILL ROSS.

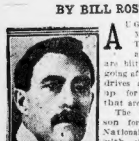

Bowerman caught a little himself, just to get an intimate line on what kind of shape his twirlers are in on the first day.

The thirteen men who had been reported to date dressed in the Y. M. C. A. gym and trotted to the ball park, more than a mile away.

The ball rang work at 10 o'clock and everybody got busy. Pitchers Bill Chappelle, Vive Lindaman, Tommie McCarthy, Mattern, Geo. Pierce, Tom Tucker, Kirb White and Geo. Donohue all warmed up. President George H. Dovey did a little catching himself to help the backstops get down on the base line and handled the ball in good style.

The Altoona kid has been getting into form at a gymn at home for six weeks and showed the speed that was first mentioned, while lanky Fred Stein over at first sack reached for high and low throws with a nit as big as a ham. Fred Beck, the California rancher, cuts up like a jack rabbit.

Bowerman worked the bunch every minute for two hours. Then he called the boys in and said: "That will do for the first innings. Everybody back at 2 o'clock and don't eat enough lunch to get heavy on the feet."

The weather is ideal for work. The day is cloudy, and it looks like rain before to morrow, but the Doves don't want it.

Sixteen Players Report.

When "Big Mike" called the roll at the Hotel Albion here last night sixteen answered "Present," and there were ten absentees, but they were all accounted for. There are twenty-six men on the ball company's rolls at present, not counting Pres. dent George H. Dovey and Manager Jimmy Neary, of one of the Bunker Hill wards in Boston. It is a team of youngsters. There are only half a dozen on the list that who can be called veterans, and Bowerman, Hinkle, Dubuc and Hemmerick are the only real old timers. Most of the newcomers are very lanky boys. The infield is pretty tall himself, but he has several men working for him who are a little taller at the peak.

There will be no time lost in getting down to business. Everybody who has joined to date will have to report after the clothes today and get into battle uniform. The pace at the start will be set that it will give everybody a chance to get limbered oiled up before the strife comes on, and the pitchers will hand up no curves, and will not cut loose on them. Only batting will be practiced on the pitching and throwing style for a while, until the arms get in the right trim and there is no risk of crippling that busi ness artist.

Bowerman Studies Pitchers.

Bowerman will look his pitchers over in the morning like a man who has a stable full of high-priced colts and a heart burner for turf honors this season, and he will nearly a score of boys who have shown form in the league before. If the excellency Dovey hopes they will get a few developed who will come to be classified in baseball annals as "finds."

The diamond stats were just right for gambles once and history is going to keep on repeating itself. Some of the men will go good bet, however, that every club player who is now with the Doves will get a showing from the manager if he keeps in the right disposition and stays "pepper."

There are some of the men who are likely to make the veterans play ball for all they're worth, and a little healthy emulation ought to help the club some.

Weather is Fine.

The team hit great weather for a beginning here. Old Sol came out while they were traveling toward Augusta in the quiet of a Sabbath morning, and by the time they arrived he was sending down the warmth that made the whole population think of loosing watermelon patches and the baseball fraternity to sigh for Summer garments.

The Doves came down to the hotel in droves and extended felicitations and also congratulations on the weather. It would be of a calibre and quality which would make good the claim of Augusta the finest climate in the world. No doubt some of town boosters over-did the matter in terms of praise in the effort to bring the Boston ex-capital off a "frost."

What Manager Bowerman hopes for is all the hot weather that can be remembered in this vicinity. But none of the team is hog fat, and most of the boys look right now, as if they had been through some pretty strenuous training. "Big Mike" himself looks ages and looks per cent. to the good over his form of twenty months since. He was in such condition last Spring that he is now. He looks fit for a marathon. The only slenderness in the string that he has any suggestion of carrying too much flesh was Tom McCarthy, and he hasn't had to let out his belt a notch.

"My arm is all right now," said Tom. "I'm all ready for what's coming."

Players in Good Trim.

Mattern, Tucker, Donohue and Chappelle are in especially good form, so far as appearances go. Vive Lindaman said that up to six weeks ago he had not put on a particle of weight over what he burdened the scales with when the season closed. Now he is toting about nine pounds extra and thinks he will have no trouble in working that off in a week by easy stages. Vive comes from Charles City, Iowa, and it is a country where game abounds. He has put in a good deal of hunting during the Winter and Spring.

Bowerman's right hand is no longer crippled. He had trouble with it all last season after the fracture had apparently healed. He held up the big paw with a look of satisfaction when the Bostonian asked hhu how it was, and said,

Manager's Hand Well.

That hand was never better to my life than it is right now. It bothered me all Winter and I couldn't get it out of my mind but that there was something more than a touch out of gear. One morning I noticed a little bunch sticking up on the back of my hand, and when I pressed it with my finger it slipped out of sight. I said to myself, "If you come back I'll have my hand opened and work it down on any X-ray examination." About ten days after that it showed again and I didn't push it back that time. I jumped on the first train for Detroit and said to a surgeon I knew there, "Just cut in and see what it looks like." He opened it up and in twenty minutes had out a piece of bone hanging on to the end of a strip of cartilage. I had the bone in my hand a few days and I haven't had the slightest trouble with it since. The doctor called a little when I told him not to put anything with any X-ray but just go ahead on my diagnosis and cut.

"Big Mike" wouldn't take any other or other variety of dope for the operation.

Beck Looks Good.

Fred Beck, who comes from the San Francisco Club in the Pacific Coast League, is a tall person who looks, talks and acts like a ball player. He is rated as a good man at the bat by all the writers in the organization he has just moved up from, and from all accounts is a sprinter with an eye for every chance when on the bases. There are several others in the aggregation who have been touted strong for their fleetness on the sacks. Among these is Jimmy Neary, who was taken on because national association scouts got a glimpse of him. It says that the Doves took to him like a duck to water, and that he showed up in fine style when the big ball rings it will be a case of "me and Gallagher" for Jimmy with that great array of wha Boston fans.

Notes From the Camp.

The boys were surprised to find when they arrived that the Augusta diamond is now "grass" and no longer a "shin" in Bell.

Jimmy Ball was somewhat perturbed when he landed at the ball park and found the glove he had sent from somewhere to Augusta used of him. But he has mollified it with a new pair reserved.

Vive Lindaman is now a parent. It is a boy and but a few weeks old.

Walt Thomas, the Altoona recruit, is set up as a fast baseball player in one of the smallest men on the team, but has a deep of strength for his weight and inches.

Charles Starr showed up fit for a finish fight. Both he and Thomas took to the water for a shortstop in case Bill Dahlen should be injured.

Bill Sweeney has been practicing with the others all Winter and the rest of the Doves expect that his trunk will hold more ploughpoint than ginger when he hits the trail for Georgia.

Mattern is a quiet, level man and Bowerman thinks there is more in him in the matter of pitching than he has ever shown.

Although both are catchers, "Peaches" Graham and Bill Rariden are pals off the field. The former says he did not miss a game on account of his bad ankle while at fighting weight, and will his batting get on ball he means to.

With twelve pitchers on the pay roll it will be a case of every man for himself, the team should look each other over with a critical eye. Like sleeps in a subway under the managerial system, as Ted Stern says he in Darlington, S. C., and spent a week there before joining the team here. He ordered in Guantanamo, Cuba.

MOORE AND WALSH MEET TUESDAY NIGHT

NEW YORK, March 8.—Frankie Moore, one of the "fighting trio" of Moore brothers of Brooklyn, and Jimmy Walsh, of Boston, have been matched to meet in the star bout at the ring of the Long Acre Athletic Association next Tuesday night.

Both of these youngsters are busy hitters and each has a knockout in either hand. Walsh's record shows a knockout over Eddie Toy of San Francisco, a "K. O." over Willie Mango, one of the best naturalweights here, and wins over such men as Tommy Carey, Frank Maddox and the indestructible Engergsey Kelly.

Moore fights best at 122 pounds. He has victories over Tommy Feltz, Teddy Maloney, Johnny Allen, Frank Mango, Kid Beebe and others.

"Marathon running" is the subject of James J. Jeffries's fourth article in the series he is writing exclusively for the Hearst-Sunday Service. The retired champion says it is a great sport, but he warns young boys not to take up long distance running.

WRITING ON THE SUBJECT OF MARATHON RUNNING

JEFFRIES WARNS YOUNG BOYS

By JAMES J. JEFFRIES.

By Permission of William Morris, Inc.)

Copyright, 1910, by American Journal-Examiner

MARATHON running seems to be very popular all over the country just now, and I want to take this opportunity to tell what I think of it. Training for my fights has taught me that there is nothing like running to get a man into shape. It helps the wind, exercises every muscle in the body, and nothing but beneficial effects can follow. The longer the distance, the better the results, but I would advise all boys to leave distance running alone for a time. It's all right for the men, but it saps the strength of the youth.

It is my opinion that no boy under twenty-one should try the full Marathon distance. It is sure to harm him and perhaps end his athletic career.

If you take my advice, boys, you will leave the long runs alone until your bones have hardened and you have gained your full strength. Running, and plenty of it, never harmed any one, but always remember that there is a limit. It is just as bad—even more so—to exercise too much than not to exercise at all.

The terrific strain of the long Marathon grind weakens the body and the lung and generally has a bad effect on the heart. Altogether, it is extremely dangerous.

Runner Should Try Same As Fighter.

I think a runner should try just the same as a fighter does. When I am in good shape, I don't think I would have the least trouble in covering the Marathon distance. Anyone in good physical condition can be a Marathon runner, but it requires hard work and lots of it. If you smoke or drink, you must cut that out before you do anything else. A system poisoned with cigarettes and drink can't stand the strain, and I've yet to see a cigarette fiend or a drunkard who lasted long at the game.

This is a good reason for outdoor training, and I think that every well boy and man, too, should be encouraged to get out on the road as often as he can. If you live a mile or so from the office, don't open yourself into a stuffy car, roll up your coat collar and do every thing you can to keep fresh air out of your system.

Get Fresh Air Into Your System.

Get all the fresh air into your system that you can. Remember, that you can't get too much of it. For a beginner, a half mile every day for a week or so is enough for anyone. The distance should be gradually increased, and in a month or two you'll find that a five-mile run is just enough to make you feel good. When you reach that point the battle is more than half won. The rest will come easily, and you'll be surprised to find how easy it seems to reel off mile after mile. It's the most exhilarating and the most pleasant exercise I know of, and as soon as I get time I'm going to burn up a few of the roads around the city.

Mistakes Made by Young Athletes.

Many young fellows make the mistake of training while not properly clad, and that's a great mistake. Oftentimes I have seen boys in the dead of Winter running over the snow and ice clad only in a flimsy running suit and a pair of shoes. They may be all right for the Summer, but anyone who tries it at this time of the year is likely to be holding down a cot in a hospital in a short time. And pneumonia isn't very pleasant, either.

Another mistake that is generally made is that of trying to cool off too quickly. A boy gets in a perspiration after he has run any distance. He feels uncomfortable, and the first thing he looks for is a breeze and a glass of ice water. I think its needless for me to say how foolish this is. After a run, you should get a brisk rub with a good wrap yourself in blanket. Cool down gradually and don't eat or drink until at least half an hour after you have finished exercising.

When I first took to training, I did all those things, as all make mistakes when we have no one to guide us, but my trainers corrected me be.t.r.

Good Instructor Is a Great Help.

A competent instructor is always a great help to any boy who is training for athletic work. And always bear in mind that that trainer knows what he is talking about. He is just as anxious for your success in most cases as you yourself are, so do what he tells you. If possible join a good club. Association with other boys who are interested in outdoor sports will keep you interested in it, and it is always easier to run with a bunch of fellows than by yourself.

RAIN STOPS RED SOX FROM MORNING WORK; GESSLER STILL MISSING

By BERT MITCHELL.

HOT SPRINGS, Ark., March 8.—A heavy hander shower caused the Red Sox grounds and upset Manager Lake's plans. The morning practice had to be abandoned altogether, and even the afternoon contest, the first of the year between the regulars and the Yanigans, was called off. I was anxious to play the game this afternoon," declared Manager Lake. "For I wanted to see our boys in the real thing. I don't mind cutting out the morning work. My players have plenty of time to get in condition. By the way, speaking of conditon reminds me that Doc Gessler hasn't shown up yet."

And the manager rushed off to examine the hotel register in the hope that the lanky capsian had arrived during the night, but he was disappointed. The Red Sox players wandered about the hotel lobby all morning. Manager Chance and his Cubs were also prevented from taking a workout and they hobnobbed with the Boston bunch, with whom they are becoming fast friends.

World Champions Arrive.

The arrival of Manager Frank Chance and several battery men of the world's champions was an agreeable feature of Sunday. With Chance came Johnnie Evers and Harry Steinfeldt, "Three-Fingered" Brown, Carl Lundgren, Jake Pfeister, Floyd Kroh, formerly a member of the Boston Americans, Solly Seaton, J. Malone and Pat Moran, the old Boston National leaguer. Pat came on from Fitchburg, Mass., his home, he leading there the same time Lake and his men started for Hot Springs.

Chance and his batters men have been in West Baden for a few days taking the water treatment. They will be here about a week and then go to Shreveport, La., for their regular Spring training. Chance says nothing but Chicago for a winner of the National League race next season. He does not believe that the league is strong enough, as McGraw thinks, and as for Pittsburg, he doesn't know what they will give the Cubs any trouble. "I look for the Cincinnati Reds to be in the first division this season," said Chance. "Griffith will make them hustle from the first to last."

Chance's men all seemed to be in fine physical condition, but the boys were feeling rather blue over the loss of Mordecai Brown, who is reported to be the death of his mother.

The Cubs are doing some speculating over the stand that Joe Tinker has taken and they seem to be a general impression that he may take his own time in getting into the game. Johnnie Evers and Tinker out of the infield and Johnny Kling in a holdout makes the world's championship chances of this season's pennant going to Chicago again do not look any too bright.

The Cubs are glad that the Red Sox are here, and they say be largely responsible that a few short games can be arranged between the Boston team and the Red Cubs and other visiting players combined. Sunday was a day of rest for the Red Sox boys and they enjoyed the let up after a week of hard work on the diamond. Some of them went to church, while others took carriage rides. In the evening there was a great feuding here between the Red Sox and the Cubs on the plazza.

Play First at Little Rock.

Lake has opened negotiations at Memphis and Nashville. He wants to secure either place for the team to work in from March 28 to March 31. This will mean that the team leaves Hot Springs on March 27 to play Little Rock, and will then move on either to Memphis or Nashville to wait until the games with Nashville on April 1 and 2.

The University grounds at Memphis will be used if permission is secured, or, better still, the boys will have the grass diamond at Nashville to work on for three days.

Groundskeeper McKay has improved the infield here, having the men rake off the pebbles and roll the field every each day's practice. It is still in a rather rough state. Saturday found the grounds in a soggy condition after the hard Thunderstorm of the night before, and the boys only took afternoon practice. It rained was too wet at that time to permit much work being done.

Jack Thoney is improving in health slowly. He went to his bed nearly yesterday and about the hotel. Manager Lake says he will not think of letting Thoney out on the field for a week at least.

Nathaniel and Jimmy Lake were to have played yesterday, but it rained hard just before 2 o'clock and the game was called off. Gus Dorner was over and expected to get a little workout in this game.

Training Camp Notes.

Sheckard of the Cubs is expected to-morrow.

Kroh wouldn't shake hands with President Taylor when they met. "I don't know what's the matter with him," said the Red Sox president. "I always treated the kid well, but suppose he was a grouch on because we let him go. But his actions don't worry me any."

Jimmy Lake, the, the Yanigania says he will make the regulars know there has been a ball game when the two teams get together this afternoon.

"I want to pitch every day this game," said Ryan. "I am in fine shape and want to show Manager Lake what I've got."

Nuf Ced. McGreevey will return home in a few days. None of the ball players have worked harder than Mike since he arrived here.

Mike Regan arrived yesterday and put up at the Arlington. Regan knows everybody in town, as he has spent every Spring here for a number of years.

The American is the Great Home Paper.

MOTOR BOATS SENT ABROAD

NEW YORK, March 8.—America's two high speed motor boats, Dixie II, and Standard, were shipped by the Fabre Line steamer Germania to France for the International motor boat races at Monaco from April 4 to 11. On the Germania went the crews of the boats—for Dixie II., Captain S. Insley Pierce and Engineer C. L. Rappugs, who handled the boat in her victorious races last season. The Standard's crew consists of Captain Charles Peterson, J. H. Purtell, engineer, and W. Nelson, from the Standard works.

Both boats have been entered in the Monaco races through the Automobile Club of America, but they will represent the Thousand Islands Yacht Club. Dixie II. is a racer, hard-hitting boy and should give Aue a good battle. As a preliminary Johnny Willetts and Eddie Gallagher, two boys with the punch, will meet at 10 rounds.

To night a star bout will be pulled off at the Washington Club, where Tommy Quill of Boston meets Young Loughrey of this city. At the West End Club Jimmy Willetts meets Young Gallagher. Tuesday night at the Douglas A. C. Kid Beebe meets Patsy Kline.

TOMMY QUILL MEETS LOUGHREY TO-NIGHT

PHILADELPHIA, March 8.—The feature in the boxing circles here about this week will be the resumption of bouts at the Olympic A. C. at Essington. On Wednesday night Abe Attell and Young Pierce will go on for 15 rounds. Tuesday night is a quiet night in town and Bowerman thinks there is more in him in the matter of pitching than he has ever shown.

Although both are catchers, "Peaches" Graham and Bill Rariden are pals off the field. The former says he did not miss a game on account of his bad ankle while at fighting weight, and will his batting get on ball he means to.

With twelve pitchers on the pay roll it will be a case of every man for himself, the team should look each other over with a critical eye. Like sleeps in a subway under the managerial system, as Ted Stern says he in Darlington, S. C., and spent a week there before joining the team here. He ordered in Guantanamo, Cuba.

SULLIVAN READY FOR JIM STEWART

NEW YORK, March 8.—His training for his match to night with Jim Stewart completed, Jack Sullivan, the Boston welterweight contender that he will be able to stop the winning streak of Stewart when they come together in the ring of the Manhattan Athletic club in Brooklyn. Stewart, who has won his last four bouts in impressive style, is just as confident as Sullivan and asserts that in his winning matches against Wille, Kubiak, Ward and Pendergast, he has struck his stride and is at his best. Sullivan rounded off his training at his home in Cambridge, Mass., and believes he is at the top of his fighting form and able to carry Stewart faster than he ever has been carried in his life.

The American is the Great Home Paper.

John L. Sullivan's Column

The ups and downs of the prize ring are plenty as all who follow the game closely know. Everything holds true in many branches of the sport world, but it seems to me that the most striking instances could be found in the ranks of pugilism.

Take the horse racing game for instance where betting has been the biggest feature of the turf sport. It was not surprising to find a man practically broke one day and feeling like a Rockefeller the next. It was a case of come easy go easy, but the real difference fighting in the prize ring. In boxing every cent won was through the hard earned effort, physical endurance and courage and vitality. If a fighter should expend the same amount of energy in some other vocation he would complain at the remuneration received.

Fighters are getting wiser every day. It needs no specific proof to show that they are benefiting by the mistakes of those who have gone before. It may be in the blood—I can't tell which.

Prominent fighters a decade ago who were champions in their class and fairly rolling in the sesame are on the doubtful list to-day and yet others who have fought side by side with them looked every dollar and are utilizing their funds by planting them where in could increase with. That's the class which has an elevating influence on the ring.

The monotony of training for event after event would appear that any fighter might develop the same kind of characters listend it causes the wildest contrasts.

I have given special notice of the manner modern day fighters pursue their way and mode of living and as a whole my observation causes me to declare that it is commendable.

The former days of riotous living, when a fighter was out late and drank of bromidations, appear to be a thing of the past and I am glad of it. The men of the best of their classes to-day are looked upon through different glasses. Their method of living is the cleanest and they receive greater recognition, per carry themselves like gentlemen should.

The day of the barroom fighter is over. To day a champion is likely to be the guest of honor at a dinner party and he must see to it that his habits are above par.

BOUTS IN PHILLY SLATED THIS WEEK

PHILADELPHIA, March 8.—Philadelphia boxing bouts for the week: On Monday, Washington Sporting Club—Tommy Quill of Boston and Young Loughrey of Philadelphia; Wednesday, Olympic A. C.—Jimmy Willetts of Philadelphia, and Eddie Carter of Germantown; Tuesday, Douglas A. C.—Patsy Kline of Newark, and Kid Beebe of Philadelphia; Wednesday, Olympic A. C.—North Essington Abe Attell and Young Pierce of Germantown, fifteen rounds; Thursday, Broadway A. C.—Danny Dough erty and Kid Beebe of Philadelphia; Friday, Nonpareil A. C.—Tommy O'Toole and Johnny Alpha, both of Philadelphia; Saturday, National A. C. and Frankford A. C.—Usual shows.

BOSTON BOUND AUTOS MISSING

NEW YORK, March 8.—On Saturday, Sykes in a Zust car, and Carl Page in a Chalmers-Detroit, started over the road for Boston to learn the results of the rounds for the endurance run from New York to Boston which starts Wednesday. They have not always been heard from since they left here. It has been definitely decided to make the Worcester Automobile Club the checking station at Worcester, Mass.

In addition to the cars already entered there has been a number of entries. Of these are Pullman cars, one is a privately owned Thomas and the fourth is a Zust. William Jay Gaynor drive the Thomas. The drivers of the Thomas have not been named.

TEXAS TEAM BEATS ST. LOUIS BROWNS

DALLAS, Texas, March 8.—Dallas defeated the St. Louis Brown's regulars here. The Texans bunched hits off Bailey in the second inning, scoring one. They scored another off Graham in the sixth on a two-bagger and a single after two were out. The following is the score, showed improvement:

St. Louis ..0 0 0 0 0 0 0 0 0—0 1 0
Dallas ....0 1 0 0 0 1 0 0 0 x—2 8 2

Batteries, Bailey, Graham, Stephens; Moore, Bennett and Onslow.

NELSON IN CHICAGO.

CHICAGO, March 8.—Battling Nelson will reach Chicago to-day and will leave at once for Milwaukee, where he expects to arrange fights with the best of the welterweights in the East. He probably will meet Owen Moran if the promoters there can arrange a match. Tommy Thompson, who is a big favorite in New York as a result of his victories over Mickey Dugan, will pull on the Dane's trail and Nelson says he will get a chance for the lightweight championship.

BLOOD DISEASES

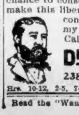

I have treated and cured hundreds of cases of all degrees of severity in my many years' experience—probably many of them just like yours. Why should you hesitate, when I give you a chance to consult me without cost? I make this liberal offer because of my confidence in the virtue of my remedies and methods. Call at once for free trial.

DR. JOSEPH GRADY
238 Tremont St., Boston
Hrs. 10-12, 2-5, 7-8. Sun. 10-12. Advice free.

Read the "Want Ads" next to last page.

I CURE MEN $2

Expert Advice Free
Infirmity Under Any Name. Blighted Manhood. Kidney, Bladder, Rectal Diseases. Nervousness, Exhausted Vitality, Impotency, Blood Poison, Stricture, Varicocele, Sexual Weakness, Lost Power, Rheumatism, Piles, Skin Diseases. Consultation and examination free. Medicine furnished. Cure guaranteed. Call or write. Hours 9 a.m. to 8 p.m. Sundays 10 to 1.
DR. KILLORY 160 Boylston St., Boston

Read the "Want Ads" Next to Last Page.

All Acute and Chronic Diseases of the Young, Middle-aged or Old

Skillfully treated, quickly and permanently CURED by the famous specialists at the old and time-honored

HEAL THYSELF
PEABODY MEDICAL INSTITUTE

No. 4 Annex to all, opposite Revere House, Boston, has had and is now under the charge of the late noted, graduate of the foremost universities of Europe and America, whose skill and triumphs over DISEASES, including Primary and Secondary Complications, Blood Diseases, Nervous Debility, Impotency, Unnatural Vitality, Stricture, Varicocele, Kidney and Bladder Troubles, Catarrh, Cutaneous Diseases, Neuralgia, Rheumatism of Muscles and Joints, Loss of Vitality, have made this INSTITUTE famous and the mecca of the afflicted. For many years, as myriads of grateful patients to every part of the country will testify, the Peabody Medical Institute has been the acknowledged leading and most successful method of treatment. Hrs. 9 to 5. Sundays 10 to 1.

DR. JOSEPH GRADY
238 Tremont St., Boston
Hrs. 10-12, 2-5, 7-8. Sun. 10-12. Advice free.

Read the "Want Ads" next to last page.

Dr. Hallock's

Famous Remedies CURE TO STAY CURED All Diseases and Weaknesses of Men

Expert specialists, oldest in years, largest in experience, most and cheapest cure for weakness from whatever cause arising; nervous debility, sexual vitality, prematurely, varicocele under 30 cure, weak back, blood poison, ulcers or sores, failing memory, stricture, piles, fistula, kidney and bladder troubles, all diseases of men. Office especially equipped with modern appliances for cure of chronic and obstinate cases. Our combined remedies cure after others fail. A written guarantee in all curable cases. Consultation free, personally or by letter. Hours 9 to 8. Sundays 10 to 1.

DR. HALLOCK & CO.
114 Court St., Boston, Mass.

Entrance to Court, 2 doors from Scollay Square. Court and Sudbury streets. Oldest and most reliable in the country.

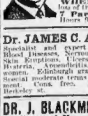

DR. ROTHFUCHS
Grad. Harvard Medical School, specialist in acute and chronic diseases of men. Cures guaranteed. Private entrance. Hours 9 to 8. Sundays 10 to 1. NO WHEN CURED, NO PAY. Office located 40 years. 7 Park St., near Boston St.

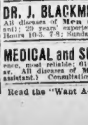

Dr. JAMES C. ADY Medical & Surgical expert. For many years with Dr. Hartman's Indiana Diseases, Nervous Debility and Weaknesses, Piles, Fistula, Rectal Diseases, Blood Poison, Kidney and Bladder Troubles. Graduate Philadelphia Medical College. Graduate Edinburgh graduate; 30 years' experience; hours 10-5. 7-8; Sundays 2-5. 1008 Washington st.

DR. J. BLACKMER, Medical and Surgical Specialist. Adv as Free all diseases of Men and Women daily assistance; 29 years' experience; satisfaction guaranteed. Hours 10-5. 7-8; Sundays 2-5. 1008 Washington st.

MEDICAL and SURGICAL Specialist. Longest experience; most reliable; 614 Columbus av., near Mass. av. All diseases of Men and Women (lady assistant.) Consultation free. Hours 10-5.

Read the "Want Ads" Next to Last Page.

BOSTON AMERICAN SPORTS

NEW BOXING CLUB OPENS HERE TONIGHT

A new boxing club opens its doors to night when the Faneuil A. C. puts on a series of bouts for its members for the first time. The new club is situated over the Dorchester avenue, where the former headquarters of the old Quincy A. C. were, and many improvements have been put in for the benefit of those who like ring sport.

The card tonight has Eddie Murphy, the hard hitting South Boston lad, encaging wallops with Kid Locke of that district, and Joe Burns, the speedy Quincy scrappers who ever came to the front. The fight is ten rounds, and the last action is assured from the start going.

There are three preliminary bouts billed of six rounds each, Johnny Cavill mixes with Young Reno, Jack Allen, Reatigouche, Montgomery, Harrigan, Uprie, Merrick, Berwick, King's Daughter, Carr, Joe Madden, Bouquet and Stutesman will take part in the contests.

CANADA IS MECCA FOR RACING MEN

MONTREAL, March 8.—Canadian racing will furnish a broad line of plenty to poor owners this year. The Blue Bonnets track, located on the outskirts of this city, is the first in the circuit to announce its programme. It shows that $40,000 will be offered for competition during the 15 days of racing meeting, an average of $3,000 per day.

The sport opens here on June 5 and continues until June 19. Seven stakes are out for nominations that range in value of added money from $1,000 to $2,000. The entries for these events close on April 24.

Word has been received from many owners promising that such great thoroughbreds as King James, Jack Atkin, Restigouche, Montgomery, Harrigan, Uprie, Merrick, Berwick, King's Daughter, Carr, Joe Madden, Bouquet and Stutesman will take part in the contests.

RECTOR MAY RACE WALKER

MEMPHIS, March 8.—James Rector, the University of Virginia sprinter, has received a letter from President Sullivan of the A. A. U., asking if he would enter the Athletic, who beat him in London, on the basis of America against the rest of the world. Rector replied that he would do so provided the race was held in June, if Walker comes it will be held at Travers Island, N. Y. Rector is diligently in training at the university here.

TURFMAN INSURES COLT FOR $10,000

LEXINGTON, Ky., March 8.—Phil T. Chinn has taken $10,000 insurance on his two-year-old colt A. J. Small. The first foal by Chinn's sire has arrived at Millstream stud. It is a bay filly out of Renown by St. Simon. Leonidas Dural of Kansas City has purchased eleven thoroughbred mares from Rhinecliff farm and shipped them to Hermit, Clark County, Ky.

Want to buy? Want to sell? Read the American.

BASEBALL NEWS AND NOTES

President Pulliam of the National League left last night for Cincinnati, where he will stay a week. He will return and have an operation performed on his nose. Mr. Pulliam has been suffering from a severe cold.

Harry Arndt has shaved away the managerial mustache he wore last year, and is ready for duty to assume charge of affairs. Arndt is a great favorite in Providence.

McGinnity will probably pitch against his old teammates in an exhibition game at the Polo Grounds on April 11. There should be a large outpouring of former fans.

It is said that Frank Chance put one over on Clark Griffith when he secured Johnnie Kane, an outfielder, from Los Angeles. Kane is a hard hitter and has no lack of speed.

Artie Hofman, who, as was noted twenty-six times last season, will be in the coming season, Every one of those hits will be needed by the Cubs, for they have been beset on every hand.

Ferrell Moss, the Springfield boy who made good in the Union ranks, has been signed by Robert Kinsella of the Springfield club after that team had failed to land Manager Wm. Hart, Jimmy Freeman, and Fromme is surely all to the good.

Ed. Abbaticchio, the Pittsburg second baseman, gave a visit to "Rosenwinkle" Reese of Youngstown, Kellar and Abbaticchio have been on hand and a cord in the elbow that had worked every man in the league last year, pulled it back into shape, and he was rejoining. The dull pain that has affected Abbaticchio's bearing at the bat has disappeared.

John Kling will not join the Cubs until the Giants somewhat possibly. Kling is going to attend to his business in Kansas City and let the training trip go unnoticed this season.

Stephens will report to Manager Joe Stanley at Boston. He will alternate with Criger in all the games. Stephens was released to Providence by Washington, coming from Pueblo, named Smith, who has the reputation of being a great baseball player, was let out by the Western League since the days that Jimmy Callahan was in charge of the White Sox. Callahan, however, has shown a few cutting all bets in the league and Stephens is now putting all bets on Stephens.

Nick Allbeck and Frank Owen chew about the same allowance of tobacco. They have been in the world's series in 1908, has been of little account since. He can pitch a little ball when he wants to, and only uses one of the many brands of baseball tobacco that are named in the list. Owen is the man that named the "Yellow Kid" Weaver, and last year was draw their breaths and salary. This year they will certainly have a lively time of it.

The new Chief Bender sent out a report that he had decided to quit the baseball for good and go into the shoeing business. Bender will never operate over anything called Reuben's that is a shoe. He has been in the shoe business for a number of years, and has always been a big winning and the Athletics would be lost as well as the Cubs if Bender should quit. He is a great pitcher, but it's a cinch that Mack will spare no pay his fealties to show something like last.

If so, when you arrive in Los Angeles, present this ad to the Business Office of the LOS ANGELES "EXAMINER" and leave your address there and the LOS ANGELES "EXAMINER" will be delivered to you for one week free of cost. If you desire, the "EXAMINER" will publish your name and new address there as a late arrival. The "EXAMINER" will also furnish you with interesting and much information relating to Southern California.

$2,000,000 IN MOTORS FOR BIG EXHIBIT

By J. C. KERRISON.

The monetary value of the component parts of the motor exhibit now in progress in Mechanics Building is by a representative estimate, $2,000,000. Manufacturers have placed at $4,000,000. Included in this estimate, however, is the building itself, which unquestionably cost up one-half of the estimated value. Even with that deducted, however, the invested interests are certainly extensive, and gives one an idea of what is required to put on the industry in the city of Boston alone.

The value of neither the New York nor Chicago exhibits ever approached as high a figure, and it is readily understood why such is the case. Here, the motor vehicle display, as well as the line of accessories and polar cycles, is greater than at any other similar show, all of the manufacturers having brought to Boston the best of their product.

Show a Success.

In more sense than one the Boston show has already made a success. Visitors from other cities, the men who have travelled the show circuit from New York to Boston, many of whom have been exhibitors are manifestly pleased and satisfied with the show. One of them remarked that it was the best staged and best decorated show of the year. There is nothing gaudy or flimsy in the decorations, the color scheme is pleasing and fitting to the eye, while the great simplicity of the entire decorative scheme is such as sees the cars off to good advantage when viewed from a spectacular standpoint. More than that, the exhibitors themselves have left the matter in hold of the matter of arranging their displays to the best advantage, with the result appreciable crowding or overcrowding of any section, and the general effect is a strong effort to display to the best possible advantage the several different models handled by each of the dealers.

Demonstrators Active.

The majority of them certainly needed the day of rest, and when the show opened to-day they were in condition to talk of the many fine points of their particular line of cars; to talk in that convincing manner which results in the exchange of the coin of the government for one of those finely constructed and handsome automobile cars. The demonstrators were likewise ready for anything that may become necessary, and taken all in all the show was in shape for a full swing by the opening hour.

The few bare spots seen on the opening night had been entirely eliminated, the decorators having finished their work during the day, and the whole was in perfect order. There was nothing to be found lacking in the staging or decorating of this year's show, the first day of the purchasing public passed through the turn-stile to-day.

The attendance to-day comprises in the main persons who want to really know something about the motor car, its construction, transmission, revolutions per minute, and the like, and not the mere curiosity seeker of motor vehicle, the technique in which the manufacturers and their engineers are well posted as are those of New England.

One section of the exhibit which will be no end of attention is that on the left as one enters Machinery Hall. This section of the building has been turned into a speed corner, complete in racing machines and racing motors, trophies, the record holders, two of the most famous cars and two of the most famous drivers who ever raced in America. Naturally enough the first of these are the Vanderbilt cup car, the automobile raced with which George Robert Bourque won that classic from Europe's Gold Prize cup, won by Wagner in the Fiat, at Savannah, and the Locomobile in the Lancia, with which our own Bill Hillard carried away first honors in the light car race at Savannah.

There is to-day an opportunity for the editorial and independent reporter to see at a speed and study the extensive lines of cars, and during the week doing the same. The interrogations being fired at the heads of the dealers are of such a character as to convince one that the progressive is in the air, concerning the fundamental principles of the gasolene explosion engine and its application to the wheeled vehicle. The great majority of visitors know what they wanted, and it was not necessary to start in at the very beginning of the industry to explain a point.

Notes of the Show.

President J. H. MacAlman of the Boston Automobile Dealers' Association, under whose auspices the big show is held, said this morning:

"Officially and privately I am delighted with the show as a whole. I thought that those that have been before were the best ever, but this one surpasses all. The decorations are the finest. The decorations and the staging of the show is something admirable. The method of making attractive the building without detracting from the cars has been well worked out to a wonderfully effective degree. The simplicity of the decorations shows have been so heavily and gaudily overdone that the decorations as a whole have detracted from the display of the exhibits, which is always to be avoided. Manager Campbell has made a most wonderful strides in that line. The crowd Saturday night, early in the evening, was such as we dealers like to see. It showed interest and I predict that the present show will lead all others in the matter of bona fide sales."

The Palmer-Singer display, over which presides Sales Manager Rolfe of the company, contains several handsome limousine models and the Landaulet car, the latter making a decidedly satisfactorily impression.

E. R. Hollander and Mr. Josephs of the Fiat Automobile Company of New York, are in charge of the Fiat crowing and will remain throughout the week.

Ben Eder of the Premier Company, who was present on Saturday evening, gives it as his opinion that the show is the best one of the year not alone in decorations, but likewise in the character and excellence of the many displays.

Major Bradley, who is to act as referee of the endurance contest from New York to Boston, scheduled to start from the Hub on the first of the visitors to arrive. He came for the purpose of selecting the route of the run, and has appointed the several newspapermen as checkers for the contest. He also has the Knights and other local motorists to fill the responsible positions of judges. The run will be the big competitive event of the week, and will start from the Boston contingent.

Many of the Pierce factory and Archie Hughes of the Pres-Hughes Co., were among the interested visitors in the private gallery, but they were not another man interested in the motor industry, then took occasion to see "what the other fellow had in the way of models." This is always considered as the best test of the show, and nearly every exhibitor took occasion to make a visit to his rivals yesterday.

Harry Williams, or "Fluffy Ruffles," whichever you prefer, having read the story of Nat Goodwin's hotel on wheels, published in the big automobile section of the AMERICAN yesterday, has announced her determination to go Nat one better. She will this afternoon visit the show and interview the famous dealers and builders relative to the production of a touring car de luxe on ideas more pronounced and more to the liking of her own than those embraced in the Goodwin car.

THE ISLAND OF REGENERATION

By Rev. Cyrus Townsend Brady.

Copyright, 1908, by W. G. Chapman, reprinted by permission.

CHAPTER II.—Continued.

If this man beside her would only do something, say something, in some way rather than sit there and stare, stare, stare, in wonder. If she could only solve the mystery of his presence, answer the interrogation that his very existence there alone presented.

Her future, her present, indeed, should have engrossed her mind. What she was to do, now she was to live, the terrible position in which his presence on the island involved her should have been the objects of her attention; they should have absorbed and fed her thought to the neglect of women. She simply forgot them in her puzzled wonder at him.

He would have been much simpler from one point of view if she had found him unclothed, and yet since the man was certainly and utterly of her own race, her lover, his dress was glad that he was there.

She motioned to him to sit down and then she sat in front of him and studied him. He was a fine figure of a man, she knew. She could indeed detect no evidence of either disease or excess in quarter than she studied him keenly, that his features were regular, his eyes clear and fine.

There was a mind back of those bright blue eyes, that broad noble brow, but it seemed to her a mind entirely undeveloped and of little force. Here was a man who, if brought half to fancy, half in earnest, that he was a god, would have almost unconsciously imagined she might be she was face to face with a divinity herself.

Could She Teach Him?

Could she teach this man anything? He seemed tractable, reverential, deferential now. Knowledge was power. Would it be possible to impart a little of her knowledge to the dull mind, that floods would outpour therefrom, of power, of passion? Would not a week or a month be shattered not. She must try. The impulse seized her. She rose. Flinging her dark cloak upon him, she pointed directly at him with her finger.

"Man," she said clearly and emphatically.

He was always looking at her. He had scarcely taken his eyes from her since the Arrival. He had risen at her feet at the shore, but at her gesture and word he had sunk instantly to his knees, a little trifle trembling of the brow again which she had noted before, reverent and polite sign of an inward attempt at comprehension.

"Man," she said again, pointing to herself, she repeated over and over again.

"Man," the unexpected happened. After innumerable guttural attempts, her intelligent pupil managed to articulate something nearly like her distinct pronounce to the clearly cut monosyllable.

"Man," he said at last.

It was a tremendous step in evolution, but it was not a step in any untutored human brain, for at once the man before her recognized a name and himself as the man in question. In that instant, on the heaven given wings his mind was differentiated from all the rest of creation forever. His consciousness of his separateness, his individuality, his definite was localized, given a habitation and a name. He knew himself in a new way to be.

"Man," he cried growing more and more confident with every repetition and more and more accurate in articulating the very intonation with which she spoke.

"Man," he cried laying his hand upon his breast. "Man."

He leaped to his feet and stretched out his arms. The door was open to the sea. His ideas were beginning to edge their way through the cracks.

"Man! Man! Man!" he said again and again, looking eagerly at her.

She rose in turn and patted him on the shoulder encouragingly as she might a dog, and again the touch, the second touch that she had given him, made her shudder. It was so strangely that for a moment she felt the sense of his virile strength, but realizing in an instant that her domination over him was spiritual and immeasurably above the mere physical plane of limbility would be translated into universal language, with every the lowest common understanding, and that her dominion would go on from instant to instant, day by day and moment by moment, she became more self possessed in the midst of her anxieties she could think and plan for the future.

Did he know his lesson, she wondered. Could he go and get her anything like a weapon, she thought, the weakness of which she had already found was not lessening, her thought reverted to the primary need of food and drink. Going home and she drew them forth and ate them. The effect of the light meal was a poor dependence but the best she had.

And then she drew quietly back into the cave, and the man, her first lover from the world, she had, her eyes bright with drug, anticipation before her, who watched and waited, resolved if necessary to remain awake the long night through.

Outside the man had stood motionless as the sun sank in the sea. Within the cave dusk had not yet melted into dark out there and he saw the last rosy tints fade against the sky framed by the opening as a dim twilight flooded the cave. It was the intensity with which she watched him and the great eyes that followed her as she saw him at last kneel down on the sands. She saw that the palms of his hands were pressed together in front of him; that his head was bowed, that his attitude was that of prayer! He was saying something. She remembered that she had seen him do this before, but she had not understood. She could distinguish no words in the rude gutturalness that seemed to escape from him, his lips, but her acute and quick mind perhaps seeing in his struggle a dim resemblance to articulate speech divined anything she had yet heard from him.

What was he doing? In a flash the truth dawned that the man was praying. The realization smote her like a blow, for she had been taught by him also of prayer. In her philosophy of life there was a power for God in the universe of affairs the Divine was unluminant. And yet alone on that island, in that darkness, despite her attempt to mock away the consciousness, she was relieved at that sight.

The little ritual on the sand ended with the one word her pupil knew.

"Man," said, striking his breast again and staring upward toward the heavens. "Man!" he cried, as if in his unenlightened mind he would call down divine himself to his Maker, the woman thought. He arose from his knees without a little or smile that was half a sneer.

The Lesson Learned.

What would he do next? He rose to attention! He had learned his lesson! He grasped the scissors tighter and held her breath. But he had learned his lesson. With indescribable joy she saw him turn aside and cast himself down upon the sand. Never had a thankfulness, a relief, and joy filled she would have breathed more deeply if it was, she was very glad.

She watched him a long time, speculating on the question as to whether on the day the hill in the morning; who he was; what he was; where he came from; how he had learned that bubble of prayer; why he was devout as a Christian. He was the first whom he prayed! She would study those problems fascinated her. The desolation and loneliness of the island might have crushed her. Relieved from her impossible position upon the shore she was delighted her. She would investigate him, analyze his mysterious him, teach him. She could mother him as a child, and in the new opportunity as was hers had ever presented herself to a human being, she forgot herself in the fascination of the newly imagined herself, from inherited prejudices, from world of old superstitions, crammed with new learning, illuminated with new light, from the shackles of the past into that simple, unstained consciousness of the present she was even as the man.

The upper edge of the sun was just springing from the sea when its level rays woke William Somers and he arose from the man standing in the opening.

To Be Continued To-morrow.

Theatres.

BOSTON — Management CHARLES FROHMAN, WILLIAM H. HARRIS
Prices 25c to $1.50 — 608 Seats Lower Floor, $1
LAST WEEK — EVENINGS at 8 — Mats. Wed. & Sat. at 2
WM. A. BRADY'S
Way Down East
SEAT SALE TOMORROW
THE MAN OF THE HOUR
ORIGINAL BOSTON CAST

COLUMBIA — Daily Mats. — Smoking
STROLLING PLAYERS
Season's Jolliest Show
WRESTLING WEDNESDAY NIGHT, Cyclone Ristran vs. Young Sandow

KEITH'S — House Opens At 1:30 P. M.
"The Real Vaudeville—In the Past, At Present and In the Future"
The current program includes Nate Burgess and Company in a comedy sketch entitled "Country Pair," including the Great Race Scene; William Rowe and Lois Schwartz; Claire Romaine; Hal Davis and Company; Charles F. Willette Whittaker and F. Wilbur Mills; the Three Keatons; "The Mermaids"; Monroe and Mack; Troy Pringle; Lillian Shaw; Ed. Gray; Louis Guerin; The Kinetograph and Orpheum Travel Pictures.
Next Week—Hyde and Hite and Mlle Deslis

ORPHEUM — TUNNEL TO DOOR
Ox. 6, Washington St. Box Office, Ox. 7, Hamilton Pl. Box Office. Ox. 8, Bromfield St. Box Office. Evenings, 8:15. Sunday, 8:00.
A Show That Speaks for Itself.
The Versatile Boston Comedian
JACK LORIMER
"The Man Who Knows Everybody"
Alex. Carr & Co., in "Footlights," the Dell Sisters, Mlle. Vanity, Willon Ross, and others. Next Week—Mlle. Rose Stahl in "The Chorus Lady."

TREMONT THEATRE
First Time in Boston
Wednesday and Saturday Mats. During Lent, at 2:15 P. M.
The Distinguished Irish Comedian
CHARLES FRANCIS Presents
G. P. HUNTLEY
and the LONDON MUSIC HALL COMPANY
In the Musical Comedy Success
KITTY GREY
Company includes Juan Sanderson, Valli Valli and the
Famous English Beauty Chorus

COLONIAL THEATRE
Evenings 8:15 — LAST WEEK
Mats. Wed. & Sat. 2:15
Chas. Dillingham Presents
FRITZI SCHEFF
in The Prima Donna
Only Mat. Sat. at 2
Mon., March 15—Henry W. Savage's Cottenlaus
Seat Sale Tomorrow at 8 A. M.

HOLLIS ST. THEATRE
LAST WEEK But One
Tonight at 8:15. Wed. & Sat. Mats. at 2:15
ETHEL BARRYMORE
In Her Most Successful Comedy.
LADY FREDERICK

Castle Sq. — Mats. Daily at 2 — Evenings at 8
The John Craig Stock Company in The
Lightning Conductor
Prices 15c., 25c., 50c., 75c.
Down-Town Ticket Office, 11 Temple Place.
Next Week—You Never Can Tell.

PARK THEATRE — Last 6 Nights, 8 Shamy
Mats. Wed., Sat. at 2
CHARLES PROHMAN Presents
HATTIE WILLIAMS
In John J. McNally's Musical Melange
FLUFFY RUFFLES
Next — JOSEPH O'MARA in Peggy Machree

HOWARD — Jimmy Gardner, Proprietor
The Most Unique Theatre in the World, and the beauty of the Cherry Blossoms is Always Evident. Everything doing from 1 to 11. Smoking Allowed.

GRAND OPERA HOUSE — Evs. at 8, 25c., 50c., 75c. Mats. Daily, 25c. Children under 14, 10c. Last Week—Child of the Regiment
CUMBERLAND 753
LENA RIVERS
Next Week—AMATEURS

BOWDOIN SQUARE THEATRE
The Thrilling Melodrama at 1:30 and 8:00.
BOWERY BURLESQUERS
Including Morning Pictures 1:30 to 2:00 and 7:30 to 8:00 also between the acts. Next Week—The Orpheum Show Girls and Na-Peora.

GAIETY — 2:15 and 8 P. M.
Washington St. near Boylston
BOWERY BURLESQUERS
Res. Orch. Seats 25c.-50c. — Tel. Oxford 39

Theatres.

KEITH'S — House Opens At 1:30 P. M.
"The Real Vaudeville—In the Past, At Present and In the Future"
The current program includes Nate Burgess and Company in a comedy sketch entitled "Country Pair," including the Great Race Scene; William Rowe and Lois Schwartz; Claire Romaine; Hal Davis and Company; Charles F. Willette Whittaker and F. Wilbur Mills; the Three Keatons; "The Mermaids"; Monroe and Mack; Troy Pringle; Lillian Shaw; Ed. Gray; Louis Guerin; The Kinetograph and Orpheum Travel Pictures.
Next Week—Hyde and Hite and Mlle Deslis

ORPHEUM — TUNNEL TO DOOR
Ox. 6, Washington St. Box Office, Ox. 7, Hamilton Pl. Box Office. Ox. 8, Bromfield St. Box Office. Evenings, 8:15. Sunday, 8:00.
A Show That Speaks for Itself.
The Versatile Boston Comedian
JACK LORIMER
"The Man Who Knows Everybody"
Alex. Carr & Co., in "Footlights," the Dell Sisters, Mlle. Vanity, Willon Ross, and others. Next Week—Mlle. Rose Stahl in "The Chorus Lady."

TREMONT THEATRE
First Time in Boston
Wednesday and Saturday Mats. During Lent, at 2:15 P. M.
The Distinguished Irish Comedian
CHARLES FRANCIS Presents
G. P. HUNTLEY
and the LONDON MUSIC HALL COMPANY
In the Musical Comedy Success
KITTY GREY
Company includes Juan Sanderson, Valli Valli and the
Famous English Beauty Chorus

COLONIAL THEATRE
Evenings 8:15 — LAST WEEK
Mats. Wed. & Sat. 2:15
Chas. Dillingham Presents
FRITZI SCHEFF
in The Prima Donna
Only Mat. Sat. at 2
Mon., March 15—Henry W. Savage's Cottenlaus
Seat Sale Tomorrow at 8 A. M.

HOLLIS ST. THEATRE
LAST WEEK But One
Tonight at 8:15. Wed. & Sat. Mats. at 2:15
ETHEL BARRYMORE
In Her Most Successful Comedy.
LADY FREDERICK

Castle Sq. — Mats. Daily at 2 — Evenings at 8
The John Craig Stock Company in The
Lightning Conductor
Prices 15c., 25c., 50c., 75c.
Down-Town Ticket Office, 11 Temple Place.
Next Week—You Never Can Tell.

PARK THEATRE — Last 6 Nights, 8 Shamy
Mats. Wed., Sat. at 2
CHARLES PROHMAN Presents
HATTIE WILLIAMS
In John J. McNally's Musical Melange
FLUFFY RUFFLES
Next — JOSEPH O'MARA in Peggy Machree

HOWARD — Jimmy Gardner, Proprietor
The Most Unique Theatre in the World, and the beauty of the Cherry Blossoms is Always Evident. Everything doing from 1 to 11. Smoking Allowed.

GRAND OPERA HOUSE — Evs. at 8, 25c., 50c., 75c. Mats. Daily, 25c. Children under 14, 10c. Last Week—Child of the Regiment
CUMBERLAND 753
LENA RIVERS
Next Week—AMATEURS

BOWDOIN SQUARE THEATRE
The Thrilling Melodrama at 1:30 and 8:00.
BOWERY BURLESQUERS
Including Morning Pictures 1:30 to 2:00 and 7:30 to 8:00 also between the acts. Next Week—The Orpheum Show Girls and Na-Peora.

GAIETY — 2:15 and 8 P. M.
Washington St. near Boylston
BOWERY BURLESQUERS
Res. Orch. Seats 25c.-50c. — Tel. Oxford 39

Nearly Everybody in Boston reads the American.

HENRY KUHNS WITH THE ELLIS AGENCY

Henry Kuhns, for the past nine years advertising manager and assistant retail manager for the Leopold Morse Company, has gone with the A. W. Ellis Advertising Agency. Mr. Kuhns has many friends who wish him success in his new general advertising field which he has chosen.

Mexico
and all
Pointe South
Winter tourist tickets on sale daily—good for nine months. Special low round trip rate every 1st and 3rd Tuesday via
Missouri Pacific—Iron Mountain
The shortest and quickest line to Mexico—Houston and Gulf Coast Country. 17 hours shorter to Mexico City than the next nearest road.
The only through dining car service from St. Louis to San Antonio. Splendid road service all the way to Mexico.
For tickets, etc.,
317 Old South Bldg.
A. P. MASSEY,
New England Passenger Agent
MISSOURI PACIFIC IRON MOUNTAIN

Hot Springs.
San Antonio
Winter tourist tickets direct to Hot Springs and San Antonio on sale daily. Special low round trip tickets every 1st and 3rd Tuesday via
Missouri Pacific—Iron Mountain
The shortest and quickest line to Mexico—Houston and Gulf Coast Country. 17 hours shorter to Mexico City than the next nearest road.
The only through dining car service from St. Louis to San Antonio. Splendid road service all the way to Mexico.
For tickets, etc.,
317 Old South Bldg.
A. P. MASSEY,
New England Passenger Agent
MISSOURI PACIFIC IRON MOUNTAIN

THE BEST BOTTLING
READ BROTHERS, LTD. LONDON
THE DOGS HEAD BOTTLING
OF BASS AND GUINNESS

To reach Wolf's "My Clothier," cor. Hanover and Portland streets, by the Hanover street tunnel, passengers going south should leave at Friend street exit; those going north at Union street.

Hotel Hollis Chambers
247 Tremont St., Boston
European Plan—$1.00, $1.50, $2.00, $2.50
Suites With Bath
TREMONT ST., Near Boston Common

Where to Go for Theatre Suppers.
HOTEL EPICURE
BENJ. C. BENOIT, Mgr.
25-29 HAYWARD PLACE

Louis XIV. Dining Room and Vineyard
Private Dining Rooms. Bohemian Orchestra. Table d'hote Dinner. Open Sundays and Holidays.

AUTO SHOW
MECHANICS BLDG.
400 Exhibitors
3 Orchestras
Gorgeous Decorations
ADMISSION - - - 50c
WED., MAR. 10, SI

THIRD VIOLIN RECITAL
CZERWONSKY
Assisted by CARL SCHRUBER, Viola
STEINERT HALL | WEDNESDAY EVENING MARCH 10 at 8:15
Tickets, 75c., $1.00, $1.50

PROVIDENCE JOY LINE
$2.40 TO NEW YORK
Via Rail and Boat.
DAILY EXCEPT SUNDAY.
Ticket Office, 214 Washington St.

A SUGGESTION ON ECZEMA

It is suggested that eczema sufferers ask Riker-Jaynes Drug Stores of this city what reports they are getting from the patients who have used the oil of wintergreen liquid compound D. D. D. Prescription.

Read the "Want Ads" next to last page.

Read the "Want Ads" next to last page.

Read the "Want Ads" Next to Last Page.

Read the "Want Ads" Next to Last Page.

THE AMERICAN'S MAGAZINE PAGE

The Secrets of Success, Told by the Successful

Nora Blatch de Forest

By ANGELA MORGAN.

BECAUSE she had brains enough and pluck enough to break into paths never before pursued by woman, Nora Blatch de Forest, pioneer of her sex in wireless telegraphy and foremost woman civil engineer in the world, finds herself, at the age of 30, one of the most astonishing successes of the times.

"Success," says this young woman, "means simply doing the thing you are fitted to do, and doing it with all your might.

"Don't be afraid of being conspicuous in following an unbroden path.

"Be brave enough to ignore prejudice and go ahead with the work you really want to do, whether other people approve or not."

Mrs. de Forest, who only three months ago returned from her honeymoon trip abroad with her husband, Dr. Lee de Forest, wireless inventor and scientist, altogether feminine creature, who, in appearance, could pass for a charming debutante.

Becomes a Civil Engineer

But first of all came the civil engineering. Nora Stanton Blatch first leaped into fame when, in 1905, she graduated from Cornell University in that difficult science. She was the first woman to graduate from an Eastern college in civil engineering and continues to hold the honor of being the only one.

After her graduation honors were heaped upon her until she stood before the world as its foremost woman hydraulic engineer, and a most remarkable example of woman's intellectual equality with men.

"Oh, how I love my work!" she cried. "I have always loved it. I cannot imagine what life would be without active work of brain and hands, every day. Idleness would be intolerable to me—it would mean stagnation, hence unhappiness. Work—if it's the work you love—is the great boon of existence.

"Three things are necessary if a girl would succeed in civil engineering—good health, skill in using her hands, special aptitude for mathematics. With this equipment there is no reason why any girl may not take up this study and make a success of it, if she has the—well, the pluck, if you will—to ignore prejudice and to overcome the *fear of being conspicuous.*

Takes Up Wireless Work

"When I entered Cornell University, absolutely the only woman to take up the study of civil engineering, I naturally felt keen embarrassment at first, when I had to tramp about the campus with a class of men, carrying an instrument over my shoulder, measuring off lengths and going through all the requirements, just as they did.

"After my graduation in 1905, I worked for the American Bridge Company. After that I was appointed assistant engineer for the Board of Water Supply. Well, when I married I gave that up because I wanted to engage in wireless telegraphy—my husband's life work.

"Already I had some preparation for it, as I had taken a course in physics and electrical work at Columbia. On my wedding trip abroad I collaborated with Mr. de Forest in his tests of the wireless system. It was wonderfully interesting. I became an enthusiast, and now I propose to devote my time to it exclusively."

DR. CUPID X-RAY EXPERT

By NELL BRINKLEY

"YOU wretch—pretty wretch! You're creation old. Babylon knew you, and Arcadia. You made long eyes and narrow, and curled your lips, and trod under hearts for the eyes of the rabble and the tickling of your own soul—all for gifts of diadems and earplates and moon stones for your breast and shoes; and your heart was ice, and laughter like the rattling of money.

"In Arcadia you piped and danced with bare feet and swaying hair, and chanted slow love songs, and drooped your eyelids under the sun, and wreathed your hair with laurel and golden sea popples, and sent men to war, and broke their hearts—all for the bands and girdles of gold, and broad arm rings, and ruby clasps to your sandal thongs, and the joy of treading men under the dust for the world to see and wonder at.

"And your heart was the cold light of the sea, and the mockery of its moonlight laughter.

"And we know you *now*—some of us—but I know you best of all. You wear a Directoire, and a patch at the corner of your mouth, and another on your cheek-bone. You still make long eyes and narrow, and curl your lips over your thin wine. You still chant love songs, and you make believe; and you open your eyes wide at the (you whisper it softly) the marvel of a *man.*'

"You burn incense—with a sneer—for you know which way the incense smoke is curling, and who's doing the burning. And all this for stringing your conquests on the thread of your pride in the broad daylight for the town to know about, for the gift of bright stones and gold bands, as in Arcady and Babylon, and so that you may dine, and dance, and hear Caruso and Garden with a background of sombre black bird men.

"You like always your shadow to be a man in dress clothes, and top hat.

"And so I take your heart, first before the others, and I hook it up on my gilded hook by a yellow (the color of coin) ribbon, and I switch the X-ray on your round, fat heart.

"And then I peer at the image on the screen, and I see the core of your heart like I see bones of hands.

"Your heart is as round and fat as any one's and looks just the same from the outside; but the core is money bags—always money bags, and strings of moonshine pearls, and all the glitter stones, red and blue and white and yellow, and cracked hearts—and money bags.

"And all that part that comes black on the screen is tyrant pride—the fat of your heart.

"Oh, little wretch! Pretty wretch! The beat of your heart is the clink of coin on coin, and the rest is ice and jeering laughter, and the cold light of the sea and its moonshine mockery—and money bags.

"Subject—The heart of the FLIRT. Result—Dollars, and gems, and pride, and cracked hearts, and dollars—always dollars."

And Cupid sobbed.

SUBJECT OF INVESTIGATION—THE FLIRT.

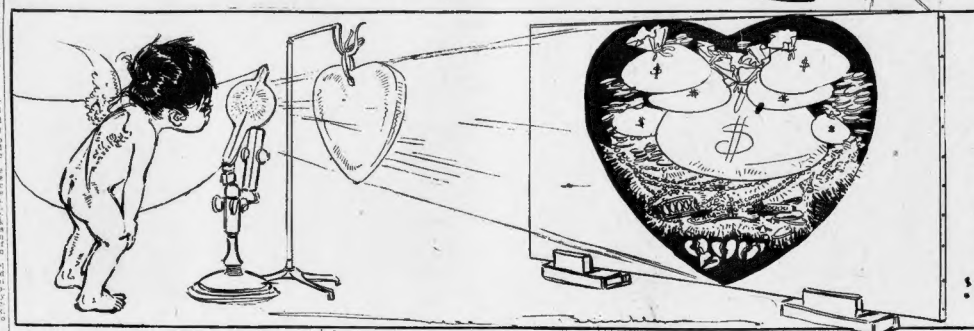

RESULT OF INVESTIGATION: Heart of the flirt found to contain dollars and cracked hearts and jewels; then more dollars—always more dollars.

Could You Like a Man Looking Like This One?

By BEATRICE FAIRFAX

THE other day on a fashionable thoroughfare I stood behind a man whose portrait I would give much to draw, not because he was so beautiful, but because he was so queer.

I made a picture of him, and I assure you that he looked almost as queer as the picture. In fact, I'm rather proud of the picture, but I'm quite sure I could never be proud of the man.

His shoulders were perched out about two inches beyond their actual breadth, and his waist was squeezed in about twelve inches smaller than nature intended. He wore corsets and was head think of that? A man in corsets!

He wore a most gorgeous suit of brown checks, and his poor, puny little arms about half filled the sleeves. His legs were like pipe stems.

His eyes were dull, and in one he wore a monocle.

Nothing Manly About His Looks

He was the least manly looking man I have seen in many a long day. That he spends hours in front of his looking glass I have not the slightest doubt.

Five years ago I saw that man for the first time, and he was then rather a bored looking boy who for a short time before had married a very rich woman fifteen years his senior.

In those days he had a slender but athletic looking figure, and he at least looked like a man, not a manikin, as he does now.

The repulsion that I felt for him yesterday is, I suppose, similar to that felt by a mag when he sees a woman who is laced, padded and generally made up.

Thank goodness, the average man is sensible and admires the girl with the large, natural waist, rather than the one who squeezed her waist out of all normal and healthful lines.

When a man laces, it merely shows that he is an empty-headed ass, but when a girl laces, it is a menace to health as well as looks.

I can quite understand the healthy contempt felt by men when they see a man wearing corsets, and I am sure all women will feel the same way.

Every woman likes to see a man well dressed and particular about his personal appearance, but all women despise a fop.

The man who pleases women most is first of all he manly. He must talk like a man, act like a man and look like a man.

Protector in a Straight Front?

A woman loves to feel that she is protected and cared for by some one who is stronger than herself. But she could not like much reliance on a protector who wore under twenty-six straight corsets!

A man can be as dressy and gay as he pleases with his neckties, and may even be a little flamboyant as regards socks.

But after that he must curb his inclination for gaudy raiment.

He may be in golf stockings, knickerbockers and flannel shirt, or he may be in evening dress, but he must look like a man, not an hour-glass.

I would insist rather see a good strong right arm clad in flannel than a thin little bunch of bones in broadcloth.

The man who keeps his body in good condition through clean, sober sensible living is likely to have a clear, keen mind.

If you care for woman's opinion, remember that the more manly you look the greater will be her admiration for you.

Fine Feathers—Fine Birds

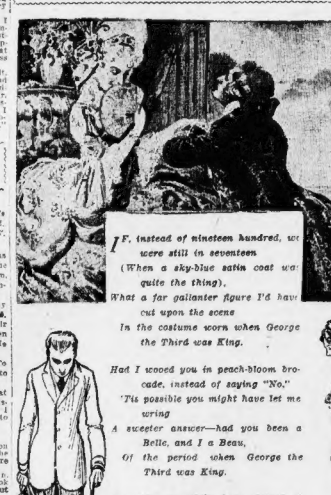

If, instead of nineteen hundred, we were still in seventeen
(When a sky-blue satin coat was quite the thing),
What a far gallanter figure I'd have cut upon the scene
In the costume worn when George the Third was King.

Had I wooed you in peach-bloom brocade, instead of saying "No,"
'Tis possible you might have let me woing
A sweeter answer—had you been a Belle, and I a Beau,
Of the period when George the Third was King.

I repeat, you might have yielded, if, instead of just the verge
Or tweed to which we usually cling,
My suit, in satin small-clothes, at your feet I'd fallen to urge,
In the style preferred when George the Third was King.

A. L. H.

It's a Terrible Thing to Be an Old Bachelor!

THE FORLORNEST THING ON EARTH.

Gather ye rosebuds while ye may,
Old Time is still a flying;
And this same flower that smiles to-day
To-morrow will be dying.

* * * * *

Then be not coy, but use your time,
And while you may go marry;
For having lost but once your prime,
You may forever tarry.

ROBERT HERRICK.

By BEATRICE FAIRFAX

IT'S a terrible thing to be an old bachelor.

Don't wait until you are one before you think of marrying or you will find two great difficulties in the way.

One will be that you will be dreadfully fussy and hard to suit, and the other will be that while you will want a young wife, no young woman will want you.

Some men remain bachelors because they actually lack courage to propose.

In many of the letters that come to me the men declare that while they are fearless they don't know how to express their sentiments.

Their bashfulness does not seem to prevent them from winning the girls' hearts, but when it comes to the actual proposal these gallant gentlemen fall flat.

Marry While You're Young

"Afraid," they say, and "Afraid of what?" I ask.

Does not every good woman feel honored by an honorable profession of love on a man's part, even though she cannot return it?

One would think that to be refused meant humiliation and disgrace.

Many a girl has eaten her heart out in wounded love and pride because some blundering man has not had the courage to put his love into words. The time for many of love, when you have youth and enthusiasm to offer a girl.

Don't foolishly wait until you are an old man and then lay your declining years and enthusiasm at the feet of some one of a girl, expecting her to thankfully accept the gift.

When a middle-aged woman marries a mere boy, people raise their hands in right and coats protest.

But they look calmly on when some middle-aged Lothario goes wooing a girl young enough to be his daughter.

It isn't fair.

Youth should mate with youth, when all the beauty of life and love are keenest.

Men Are Geese About Proposing.

Don't wait until you have a fortune; marry now and let your wife help to build the fortune. The married man is far more of a factor in the world than the bachelor.

When you say I implore you would for yourself and think only of yourself, but consider all your wife and thought is for the welfare and happiness of another, and you will find that your character will be ennobled in proportion.

Don't "procrastinate is a thief," and if you are in love and afraid to say so, just pluck up courage and go bravely at it, even though you may be the first to redness.

Sometimes I almost think it would be a good thing if women did the proposing, the men are such geese about it.

HIS SCHEDULE

"James, as I passed the servants' hall to-day I saw you kiss one of the maids."

"Yes, my lady—when would that have been, my lady?"

"About 5 o'clock."

"Oh, yes, my lady—that would have been Jane, my lady."—London Punch.

The Stenographer

"In the Senorita's Country Husbands Have No Need of an Excuse Club."

By DOROTHY DIX

"WELL," exclaimed the Bookkeeper, "me for Chile, S. A., when I decide to butt into the holy estate."

"Matrimony is a risky enough game when you play it among friends, and in a language you know," suggested the Stenographer.

"True," replied the Bookkeeper, "but in the happy land of Chile marriage is not a gamble. It's a dead sure thing, in which a man cannot lose out."

"Who tipped you off on that good thing?" inquired the Stenographer.

"The Senorita Carolina Huidobro," said the Bookkeeper. "She lectured before a lot of married ladies, and she told her audience that the trouble with American wives is that they are too inquisitive. They ask too many questions of their husbands, and this brings on unpleasantness that ends in divorce.

"In her own country, the Senorita said, a good wife never inquired into what her husband did when he was away from her, nor where he had been, nor whom he had seen."

Oh, What a Dream of Bliss

"American wives would do just as well not to inquire, for they seldom get the truth or really find out," observed the Stenographer caustically.

"But think of what a dream of bliss matrimony must be to a land where it is considered bad form for a wife, when she opens the door to her husband at 2 a. m., to ask him where he has been," said the Bookkeeper in a dreamy sort of voice.

"Also perjuring of his soul doping out little stories about being kept at the office, having to go up with a sick friend, or such like fairy tales."

"No," the courtesy, a fellow stays as long as he likes, and goes as far as he pleases, and returns to the bosom of his family secure of not having his guilty secret corked out of him.

"Or, suppose—and I have heard of such cases—a wife who is a prey to a gray-haired brunette finds a long golden hair tangled around one of the buttons on her husband's coat. Married men have told me that upon such occasions a wife can make the Third Degree cut out of your hand like a hot kitten.

Powder on His Coat? What of It?

"Not so do the Chilean wives act, according to the Senorita. She says that when a Chilean wife discovers a spot of paint and power that she never sees on her husband's shoulder, she does not think of being rude and inquisitive enough to ask him whose fascinating has rubbed off on him.

"It must be a charming arrangement—for the men," said the Stenographer sarcastically.

"It is," replied the Bookkeeper. "It has settled the divorce question down there, and the Senorita has come as a missionary to this benighted and alimony ridden land to preach the new gospel of domestic peace and happiness."

"Thank God," exclaimed the Stenographer, "no women have got the privilege of free speech, even if we haven't got the ballot. We've got some rights, and one of them is to find out, if we can, what our husbands have been doing."

"That's the trouble," replied the Bookkeeper, "and look where it leads you!

"I tell you it's the thought of meeting wife's catechism that keeps many a man out hours later than he otherwise would have stopped. After he has overstayed his time light, and knows that he will be up against the animated question mark the minute he goes home, he keeps staying on and on, trying to think up some plausible story to hand her; and there being nothing doing in that line, he finally decides that the best way is to go home so sound that he can't answer any questions at all.

Just Wait Till She Marries!

"That is soothing to the man, and what she doesn't find out won't keep her awake o' nights.

"Moreover, it encourages matrimony. Nobody but an expert liar dares to get married now in this country, whereas a fellow with no more imagination than a mischief comedy writer's hostess to assist his wife if he knew she would be successful.

"In this lady who advocates wives not asking their husbands any personal questions I am married already," inquired the Stenographer.

"No," replied the Bookkeeper.

"Ha," exclaimed the Stenographer, "I've captured a Wife. She gets a bus and instead of a theory, I'll bet he'll jump to stand and deliver like any American husband when he doesn't get home on the dot of 7 o'clock. I want to be in that Don Pedro's shoes, either."

COULDN'T EVEN DIE

She hadn't told her mother yet of their first quarrel, but she took refuge in a flood of tears.

"Before we were married you said you'd lay down your life for me," she sobbed.

"I know it," he returned solemnly, "but this confounded fat is so fine that there's no place to lay anything down."

Love Eternal

By CATULLE MENDES

(His latest novelette, published in Paris on the day when he was found dead. Translated for the American by Henry W. Pinhey.)

AT the time when I was innocent as a dove, I met on the road to the future a pretty young gentleman, who, I afterward learned, was Ille Highness Prince Cupido.

After we had strolled along the highway for an hour we saw a tarantula, a crimson, perhaps. Such a bundle of rags! Hair and beard looked as if they had not been touched by comb or scissors in months. He was dirty, even repulsive.

He had had trouble with the police. To hear him talk about that gentry was to abandon one's self to anarchy.

I approached him. Closely I looked at him. In his tired eyes I thought to discover some sign of hope, and I asked: "What didst thou do, friend, to become what thou art?"

"I was in love," he replied.

We walked on together.

And a mile farther we met a beggar on crutches. A cruelly maimed man, he moved slowly, painfully, in his bizarre rags.

Bald-headed and toothless was this man, and, though he was but forty, he had a look of senility. I stepped up to him. About his pallid face played the shadow of a smile.

"What made thee the ruin thou art?" I inquired sorrowfully.

"Love," said he.

Cupido and I continued our way. Presently we saw a tree, on the main branch of which dangled a man hanged dead. The strangest had a rope round his neck, but it was not drawn quite taut. An awful sight on a beautiful morn. His face was drawn, ugly and repellent. A corpse could not have looked worse.

Still I walked up to him, seeing that on his forehead lingered the relics of past triumphs.

After he had been cut down, I asked: "What great consequence of love did bring thee to ruin?"

And with a voice to die—such dead men tell no lies—like men with one foot in eternity, eulogized love with his last breath: "I loved her; oh, how I loved her!"

As we walked away, Prince Cupido suddenly hurled his steps, and turning upon me his eyes that seemed to be weeping, he began accentuating each syllable:

"Those men are twenty degrees of life well dead—not to open book to thee. What guilt then do to enhance Ishpleasure?"

And I made answer: "I will love all the women I meet."

BEAUTY UNADORNED

"Has anything ever been discovered on Venus?" asked the student of astronomy.

"No," replied the old professor, whose mind had skipped a cog and transported him into mythological fields, "not if the pictures of her are authentic."

For the Babies

(Professor Hauber, M. D., before the Prussian Central Committee of Medicine. Translated for the American.)

A child, to be healthy through life, should not receive a drop of medicine during the first year it spends on this earth. Medicine, home-made or otherwise, should be kept away from baby like so much poison.

All the ills to which a baby is subject during the first year of its existence can be averted by dieting, even cases of intestinal catarrh.

If a bottle child suffers acutely from stomach trouble, give it buttermilk. In Holland they make a condensed buttermilk that does excellent service in saving babies from the consequences of intestinal catarrh.

School of Laughing

A TENOR singer, Mr. Noel Fleming, has just opened in Milan a "school of laughing." Mr. Fleming contends that very few people know how to laugh. They laugh without taking any account of the way they effect on their listeners, and with a total disregard of the laws of harmony.

It seems that laughter belongs to the category of the arts. The German has a sonorous laugh without bounds and without purpose.

The English laugh is cold, unfeeling, almost soundsounding, and among the gallery, we learn, it is a rule never to laugh at all.

The Austrian has an elegant, light and infectious laugh.

The Viennese girl laughs frequently, probably on account of her good teeth, the laughter of the fair.

The American has a ringing and domineering laugh.—Tid Bits.

To-morrow's Best Bargains

IN BOSTON'S BIG STORES

TO-MORROW THE HENRY SIEGEL Co. will place on sale a large fine furniture department 200 rockers at $1.95 each that are easily worth $3.50. This is a special sale arranged for readers of the Boston American and is certainly a bargain.

They are made in quartered oak or mahogany finished, with high back, full arm and roomy seat and many more are excellent chair for your living room at small cost.

THE BOSTON DEPARTMENT Store will offer early Tuesday shoppers an unusual bargain in a ladies' bathrobe. They have in small lots of robes, made from fine quality fleeced-down material, in grey and fancy stripe effects, with turn-over collar, three-quarter shirred sleeves and deep ripple circles, that originally sold for $1.50 and considered excellent value. This entire lot, twenty-five in all, will be marked to 69 cents. Here is an opportunity for most to purchase a robe at less than half-price.

SHOP early at JORDAN MARSH'S to-morrow if you would like to purchase some wonderful bargains in stamped linen pieces. They have several dozen manufacturers' sample pieces, to be closed out at one-half prices or less. A large assortment of stamped linen pieces, in forty different designs, always sold for 30 cents, will be marked to 12½ cents. Also colored linen centrepieces and scarfs, only a few of each kind, ranging from 50 cents up to $1.25 apiece, will be marked to prices from 5 cents up to 25 cents, and white linen centrepieces in assorted sizes, will all be marked 60 per cent. off. Individual silk shams, back, corset, and pillow, in both new and usually sold for 62 cents and 75 cents each, will be closed at 25 cents and 50 cents. These will all be found on sale in the art section at Jordan's.

AT MacDONNELL'S Tremont Temple Store to-morrow ask to see their $1.50 wallet especially prepared for readers of Boston American, as it is a very smart model and may be had in every size from 32 to 44 bust measure. It is buttoned back style, and has the neatest little effect of embroidered medallions and fancy pattern insertion, with back and corner pockets, and is closed with fastener with insertion and tine tucks. This sale is to-morrow only.

IN H. WHITE'S infants' department on Tuesday about forty little white linen gunnies, in sizes from 2 years to 4 years, original value $1.50 each, will all be marked to 25 cents each, while supply lasts. They become slightly mussed. In the lot are several dainty slippers, of white, in high back style, with long or short sleeves, some trimmed with hemstitched tucks and others with fine Val. laces.

AT A. SHUMAN'S you will find an excellent value in a mahogany reminiscence chair for $5 cents. It is made in quiet and dignified manner and covered in a fine quality of silk. Any excellent range of sizes from 36 to 42, and excellent range of sizes from 36 to 42, and is nicely finished around edges with Val. torchon lace insertion and edging run with ribbon.

Read American Want Ads For *PROFIT*

THE HOME PAPER OF BOSTON

Use American Want Ads For *RESULTS*

ACTIVITY IN REALTY SHOWN BY STATISTICS

With a big increase in the number of transfers over those recorded in 1908 and 1907, and a similar increase in both the number and total amount of mortgages over those of corresponding periods, the statistics of the past week indicate the marked improvement now going on in the real estate market.

The following compilations by the Real Estate Exchange show the entries of record at the Suffolk registry of deeds for the week beginning March 1, ending March 6:

	1909.	1908.	1907.
Amount of Mortgages	$884,200	$387,125	$623,385
Number of Transfers	178	170	222
Number of Mortgages	87	64	94

The following table, compiled by the Real Estate Exchange, shows the record of each day's transactions of all kinds during the past week:

	Sales.	Mtgs.	Amt. of Mtgs.
March 1	26	9	$128,815
March 2	94	39	173,707
March 3	17	9	94,000
March 4	81	20	126,075
March 5	31	10	221,807
March 6	69	31	168,196
Total	478	220	$863,900

Big Transfer in Roxbury.

One sale of an apartment house property in Roxbury, assessed for $55,400, and several other conveyances of a little less importance, were reported in the real estate market to-day.

The Roxbury apartment house conveyance includes the two four-story brick houses, known as the Walnut Park apartments, and 8,890 square feet at Nos. 80 and 82 Walnut avenue, corner of Rockland street. Each house contains eight apartment suites. Of the total assessment of $55,400, $6,400 is on the land. The title was passed from Lucius Merrihall to Maxine J. Hardy.

In the city proper the two, three and one-half story brick house and 2,750 square feet of land at Nos. 17 and 19 Edinboro street, corner of Oliver place, near Essex street, have been sold by John L. Loeb, lead to Frank C. Warren. The whole property is assessed for $76,000, of which $22,900 is on the land.

The property at No. 229 Harrison avenue, near Agiun street, assessed for $10,000, and comprising a four-story brick house and 1,437 square feet of land, has been sold by the Cathedral & Bolland estate and Alfred Boland et al to Nathan H. Woolf. The land is valued at $6,000.

South Boston Sales.

In the South End the four-story wood front brick house and 1,379 square feet of land at No. 37 Upton street, near Tremont street, have been sold by Frederick C. Pope to Helen J. Blanchard. It is all assessed for $9,700, of which $3,000 is on the land.

Another parcel in the South End to change ownership is the property at No. 49 Kendall street, between Tremont street and Shawmut avenue, which has been sold at auction to Francis J. Hagerty. It consists of a three-story brick house and 1,634 square feet of land, all taxed on a valuation of $2,800, of which $1,100 is on the land.

In the West End the four-story brick house and 1,400 square feet of land at No. 18 Poplar street, near Chambers street, have been sold by Susan R. Dane to Joseph Hennessy. It is assessed for purposes of $6,900 on the property, $2,500 is on the land.

Three small front brick houses on 2,800 square feet of land at Nos. 1, 3 and 5 Revere street, near Fifth street, South Boston, have been sold by Sarah J. Fettinghi to Mary C. Sawyer. The property is assessed for a total of $7,200, of which $900 is on the land.

In Dorchester the plot of vacant land at the corner of Neponset avenue and Pleasant street, containing 16,852 square feet of land, has been sold by Baker & Loeb, Associates to Arthur G. Jones. It is assessed for a total of $1,600, of which 10 cents a foot.

The three-family apartment house and 1,992 square feet of land at No. 96 Hancock street, corner of Rowell street, Dorchester, has been sold by Robert G. Jones to Nora Murphy. The property is taxed on a valuation of $4,300, of which $1,800 is on the land.

Bridgewater Farm Sale.

The Chapin Farm Agency has sold for the owner, Gilbert O. King, his home on Curve street, Bridgewater, comprising 8 acres of land with a fruit orchard, an attractive one and one-half-story six-room house containing a good-sized modern barn, a poultry house and outbuildings. The estate was sold to Herbert L. Reeds of Pawtucket, R. I., and Allen T. Reeds, who will enlarge the poultry plant and extend the poultry business.

The price paid is not made public.

LOST AND FOUND

LOST—Friday afternoon, in the Park street subway or Tremont street, a gold watch, initials on back. Finder please return to 1 Park st. Reward offered. G. G., Boston American.

Information Wanted.

INVESTIGATIONS SKILFULLY MADE anywhere in UNITED STATES and Canada by high class operatives, estab. 1869. Telephone 2420 or private interview, estab. 1869. TELEGRAM AGENCY, 42 Court st., Boston.

Special Announcements.

BOARD AND ROOM for ladies before and during confinement. MRS. BROWN, 5 Dix pl., Boston.

MASSAGE, baths, sales, correspondence; best care. MRS. H. South Milford. Tel. 157-8; steam boat.

WILL COLLECT your bad bills. BELL & SHOW, 1783, Tremont building.

Public Notice.

BOSTON PUBLIC SCHOOLS—Examinations of candidates for certificates of qualification to teach in the public schools of Boston will be held beginning on Monday, April 5, 1909. Circulars containing detailed information and requiring these examinations may be obtained, if applied for in person or by mail, from EDWIN D. ADAMS, Secretary, School Committee.

Male Help Wanted.

UNION HAT CO.

Opposite the Union St. Tunnel

BIG BARGAINS FOR TUESDAY

OUR LOW PRICES talk; if you need our goods it will pay you to buy at our bargain sale Tuesday.

OUTDOOR WORKERS take notice. $2.50; Blacket-lined coats $1.98.

MEN'S SOFT HATS, late season's styles, derby shape, $2 values at $1 Tuesday.

HERE'S common sense, 10 trolley stamps are worth 2c; you can save 5 times as much if you buy at our store.

WINTER isn't over yet; men's grouine Scotch caps, 25c.

CHALLENGE pants sale, fine dress worsted pants, made to your way, perfect fit; worth $3.50 and $4; $1.98.

OUR SHOE department is a big success, $3 fine shoes at $2.

ARE YOU interested? 50 men's stylish raincoats, cutaway or box back, $5 values at $2.98.

SEND us mail orders; all goods sent C. O. D. for examination.

SHOP BY MAIL, we sell everything men wear and need by mail; our motto, prices lower than the others.

WILL YOU BUY a last spring's overcoat, good style, $10 values at $3.98.

MEN'S all-wool gray flannel overshirts, $2 values $1.

MEN'S automobile for driving coats at less than half price; $5 values at $2.98.

TRUNKS, TRUNKS—We deliver them free anywhere; we have the largest and most complete trunk store bargains; come to our store Tuesday.

GLOVE BARGAINS—Men's fine calf gloves, tanned, lined, all copper riveted, only 49c.

MEN'S fine calf gloves, tanned, double gauntlet gloves, 48c.

MEN'S tanned dogskin leather coats, corduroy, reversible, $1.48; none to dealers.

IF YOU cannot call in store, send us mail orders; we pay express on all C. O. D. orders of $5 and over.

MOTHERS, buy now boys' spring caps of us; fine Eton and golf caps, all colors, 25c Tuesday.

BIGGEST VARIETY of workingmen's shirts in Boston; prices $1 to $3; many unusual good values at 39c.

WORKINGMEN'S canvas gloves at wholesale or retail; prices lower than any jobber; a special lining to make canvas gloves warm, 25c.

CANVAS GLOVES for children, boys, ladies, fine canvas gloves for them.

MEN come and see the fine quality, fast color, fine fleece cloth we have at 50c.

WE WILL BUILD IT a big clothing department, and to introduce it we offer, for one week, able working pants, at 95c, $1.39 and $1.45; that are good, big values.

IF YOU WANT a good pair of working pants and you cannot call, send us mail order; 95c.

A STANDARD, big value, gingers, druggets and heavy mixed stout working pants at $1 Boston, only 98c.

TO THE PEOPLE that read our ads, and who have no car fare to call Tuesday, send us mail orders, we pay express on all C. O. D. orders.

IN OUR SHOE department, first quality, men's Goodyear welt shoes, $3 values, Tuesday, $2.

SHEEPSKIN-LINED canvas coats, worth $4, all sizes $2.69.

WATERPROOF oil clothing for boys or men; wholesale or retail; come to our store for bargains.

WORKINGMEN buy our canvas gloves, gauntlets and summer coats, none better, prices the lowest; all shoe sizes and colors at our store.

WORKINGMEN'S GLOVES, wholesale or retail; buy once and save money; 25c, 39c, good 50 gloves 49c, regular $1.50 gloves 98c Tuesday.

DON'T FORGET to bring out men's winter underwear at half price.

MEN'S 3-PIECE fancy worsted and tweeds; latest fashion accurate, every one tailored and guaranteed; $10 values; Tuesday, $4.98; $20 values, $9.98; $25 values, $12.98; all sizes; $30 winter stock, big bargain rules $14.98; $40 values, $19.98.

MACKINAW and oilskin lined waterproof canvas coats, $3.50 value only $1.69 Tuesday.

TUESDAY—Best all-wool genuine Dukey cloth working pants, $1.45 value at $1.29 Tuesday.

HATTERS still on a strike, but we have the largest and best stock of stiff hats in Boston; all new styles, prices a good deal lower than others.

COME, look in our 5 big windows and judge for yourself how cheap we do sell every thing here.

UNION HAT CO.

139 Hanover Street

51-53 and 55 Union Street

BOSTON

A BOSTON firm wishes to communicate with a gentleman of fine taste who can devote his time handily to light artistic work at home. Address M 47, Boston American.

MEN WANTED, under 30, over 145 pounds, for lumbermen and farmers; no experience necessary; experience unnecessary; pay $25 to $100 monthly; promoted by conductor or engineer after 6 days' monthly. Call or address Room 1-21, South Station, Dover Square entrance.

MAGAZINE BOOKMEN who desire first-class proposition on all the leading magazines, the Ridpling, Rugs, Fox, Lincoln and Roosevelt sets at 50 per cent discount, write us; we have a new and unique plan of handling sales on our line. Rooms 604-606, 50 Cornhill.

MEN to learn striking at home. F. A. BEMIS, Austin, N. H.

WANTED—ABLE BODIED MEN between ages 19 and 35 to enlist in the U. S. Army; men between or have had 4 grammar school education to see the world, good pay, clothing, rations, quarters, medical attendance free. Call at 20 Court st., Boston, Mass.

WANTED—One hundred and twenty-five deck builders with tools, immediately, for the new Quanset pier, East Boston; steam job.

WANTED—Night head waiters on men's McKay work. F. E. HOLMES, Beech st., Chelsea.

WANTED—First-class spun canister, AMERICAN ELECTRIC SIGN CO., 44 High st.

Male—Miscellaneous.

CORNHILL CLEANING CO.

OFFICES and home cleaning, windows, floors, rugs and carpets. 58 Cornhill. Tel. 7164 Hay

Male—Miscellaneous.

FIREMEN wanted to get their watches repaired at J. S. HOUD & CO.'S, 37 Temple Place, Boston; masonic pins, 25c.

SHIRTS AND UNION SUITS made to measure; will call and show new samples for spring and summer on request. W. E. WYETH, Malden, Mass.

SHOEMAKERS—Goodyear welting, running or stitching, $25; cutting, vamping, edge trimming, $30; all sewing, $25. Address Mr. McKay, Fall River, Mass.

SHIRTS AND UNION SUITS made to measure; will call and show new samples for spring and Summer on request. W. E. WYETH, Malden, Mass.

WANTED—Railway mail clerks; $800 to $1,400; examinations in Boston, May 15; common education sufficient; thousand appointments soon; write immediately. FRANKLIN INSTITUTE, Dept. S 52, Rochester, N. Y.

WANTED—Railway mail clerks; March examinations preparation free. FRANKLIN INSTITUTE, Dept. S 52, Rochester, N. Y.

WANTED—Railway mail clerks; March examinations, preparation free. FRANKLIN INSTITUTE, Dept. S 52, Rochester, N. Y.

YOUNG MAN to learn engraving; position $15 to $20 a week guaranteed after 3 months; $300 to $1,000 examinations in Boston, May 15; common education sufficient; thousand appointments soon; write immediate. FRANKLIN INSTITUTE, Dept. S 52, Rochester, N. Y.

WANTED—Railway mail clerks; May examinations;

EDITORIAL PAGE OF THE BOSTON AMERICAN BOSTON MARCH 8, 1909

BOSTON AMERICAN

80 AND 82 SUMMER ST., BOSTON, MARCH 8, 1909

The Memory of Robert Emmet

It Will Remain Green as Long as Men Admire Courage, Patriotism and THE SPIRIT OF REBELLION

Copyright, 1909, by American-Journal-Examiner

At Tremont theatre, under the auspices of the Clan-na-Gael; at Armory hall, under the auspices of the John E. Redmond branch of the United Irish League, and elsewhere in Boston last night there was celebrated the hundred and thirty-first anniversary of the birth of Robert Emmet. Many of our readers attended the meetings—men and women of Irish blood, and others that love the memory of Robert Emmet because he represented just protest everywhere in the world, not in Ireland alone.

The story of Robert Emmet is, unhappily, the story of thousands of Irishmen, thousands of brave men of every nationality, willing and proud to live and to die for their country.

Emmet's life was inspiring. His death, his courage and defiance endeared him to all liberty-loving men. The judges that sentenced him little knew it, but, as happens often, they helped Ireland and hurt England when they voted the legal murder of the brave Emmet.

The nobility of Emmet was shown in every act of his life. It never blazed forth more clearly than at the last, when he had been sentenced to death, when his work for his country was done, when he could only add to it the inspiring spectacle of a brave man facing death fearlessly and gladly. We wish we might publish complete the speech in which Robert Emmet defied his judges and England after he had been convicted of high treason—"treason" against the English Government that had murdered thousands of women and children, and starved and exiled other thousands. These extracts from Emmet's last speech when he was in the dock will sink into the hearts of our readers. It does us all good in this day of littleness and selfishness and money to have recalled to our minds HOW A REAL MAN CAN DIE FOR AN IDEA.

Remember that the man who speaks before his judges is only twenty-five years old. He was born in 1778, and they killed him when he was twenty-five.

"What have I to say why sentence of death should not be pronounced upon me, according to law? I have nothing to say which can alter your predetermination, or that it would become me to say with any view to the mitigation of that sentence which you are here to pronounce, and which I must abide. But I have that to say which interests me more than life, and which you have labored—as was necessarily your office in the present circumstances of this oppressed country—to destroy.

* * * * * * * * *

"A man in my situation, my lords, has not only to encounter the difficulties of fortune, and the force of power over minds which it has corrupted or subjugated, but the difficulties of established prejudice; the man dies, but his memory lives; that mine may not perish, that it may live in the respect of my countrymen, I seize upon this opportunity to vindicate myself from some of the charges alleged against me. When my spirit shall be wafted to a more friendly port—when my shade shall have joined the bands of those martyred heroes who have shed their blood on the scaffold and in the field in defence of their country and of virtue—this is my hope: I wish that my memory and name may animate those who survive me, while I look down with complacency on the destruction of that perfidious government which upholds its dominion by blasphemy of the Most High—which displays its powers over man as over the beasts of the forests—which sets man upon his brother, and lifts his hand, in the name of God, against the throat of his fellow who believes or doubts a little more, or a little less, than the government standard—a government which is steeled to barbarity by the cries of the orphans and the tears of the widows which it has made.

* * * * * * * * *

"As a man to whom fame is dearer than life, I will make the last use of that life in doing justice to that reputation which is to live after me, and which is the only legacy I can leave to those I honor and love, and for whom I am proud to perish. As men, my lords, we must appear on the great day at one common tribunal, and it will then remain for the Searcher of All Hearts to show a collective universe who are engaged in the most virtuous actions, or actuated by the purest motives—my country's oppressors or———" (Here Lord Norbury exclaimed: "Listen, sir, to the sentence of the law.")

* * * * * * * * *

"My country was my idol. To it I sacrificed every selfish, every endearing, sentiment, and for it I now offer up my life! I acted as an Irishman, determined on delivering my country from the yoke of a foreign and unrelenting tyranny, and from the more galling yoke of a domestic faction, its joint partner and perpetrator in the parricide, whose reward is the ignominy of existing with an interior of splendor and a consciousness of depravity. It was the wish of my heart to extricate my country from this doubly riveted despotism. I wished to place her independence beyond the reach of any power on earth. I wished to exalt her to that proud station in the world which Providence had fitted her to fill.

* * * * * * * * *

"If the spirits of the illustrious dead participate in the concerns and cares of those who were dear to them in this transitory life, O ever dear and venerated shade of my departed father, look down with scrutiny upon the conduct of your suffering son and see if I have, even for a moment, deviated from those principles of morality and patriotism which it was your care to instill into my youthful mind, and for which I am now to offer up my life!

"My lords, you seem impatient for the sacrifice. The blood for which you thirst is not congealed by the artificial terrors which surround your victim; it circulates, warmly and unruffled, through the channels which God created for nobler purposes, but which you are bent to destroy, for purposes so grievous that they cry to Heaven. Be ye patient! I have but a few words more to say. I am going to my cold and silent grave! My lamp of life is nearly extinguished. My race is run. The grave opens to receive me—and I sink into its bosom! I have but one request to ask at my departure from this world—it is the charity of its silence. Let no man write my epitaph; for, as no man who knows my motives dare now vindicate them, let not prejudice or ignorance asperse them. Let them and me repose in obscurity and peace, and my tomb remain uninscribed until other times and other men can do justice to my character. When my country takes her place among the nations of the earth—then, and not till then—let my epitaph be written! I have done."

It is the spirit of Robert Emmet and of men that worked and died as he did that has kept alive in Irish hearts the determination to achieve freedom for Ireland.

NEVER AGAIN

By T. E. Powers

Copyright, 1909, by American-Journal-Examiner

BILL I WANT TO INTRODUCE YOU TO A PEACH, SHE'S GOT MONEY TO BURN
KITTY I WANT YOU TO MEET MY FRIEND JIGGERS HES GOT MONEY TO BURN
I WILL ALWAYS LOVE YOU, JIGGERS!
SAME HERE!
HERE COMES THE BRIDE
MAKE WAY FOR THE BRIDEGROOM
WHY DID YOU BRING ME HERE TO EAT, I THOUGHT YOU WERE RICH
I HAVENT GOT A CENT THEY TOLD ME YOU HAD LOADS OF MONEY
BEANS
NEVER AGAIN
NEVER AGAIN
BANG!
CLANG
DANG!
T.E.POWERS

A Plan for Purifying Human Speech

By Ella Wheeler Wilcox

Copyright, 1909, by American-Journal-Examiner

MR. JOHN BEAL MEAD of Indiana is superintendent of an organization known as The Fellowship of Sealed Lips.

The idea of this association is worthy of universal attention. It is the idea of *purifying human speech.*

To suppress everything that is base, vulgar, unkind or thoughtless in the way of speech, in the home first and afterward in social and business life, and to supplant it by that which is noble, gracious, courteous and considerate, will do much toward making the earth a better and sweeter place for the use of mortals.

In his little prospectus Mr. Mead suggests that many people desire to do good in the world, but see no way to direct their efforts, and this little organization of "Sealed Lips" opens an avenue of usefulness, with small outlay and large results.

This movement was the result of a New Year resolution made by the founder to adopt a more guarded and generous habit of speech and to avoid idle and evil language.

Value of Self-Restraint

It appealed to him as a "self-clearing" measure, as he expresses it, and appealed with such force and fervency that he set about forming his society for the service of mankind. He says of the movement:

"There are but few people that do not recognize the widespread and virulent desecration which marks our common speech; but all do not realize the extent of its blighting and destroying influence.

"The tongue, owing to its peculiar dual office, is the author of much confusion and harm. When *unrestrained* and harsh it serves the baser passions and becomes an instrument of *evil;* when *restrained* and mild it serves the purer emotions and becomes an instrument of *good;* in order, therefore, that the tongue contribute to our well-being it is needful that it should be *restrained* in favor of the higher and nobler aspirations.

"*The Fellowship of Sealed Lips* affords such a restraint—and in an entirely efficient and practical way. 'If thou hast thought evil lay the hand on thy mouth.' This is the course recommended by wisdom. Keep back the unkind, vicious, vulgar word; crush it in embryo; the instant it escapes your lips it becomes fruit, and responsibility is incurred.

Dulls the Sense of Decency

"Perverted and forward speech is the crime of the age. It saps the very life of society, dulling its sense of decency and right and weakening its power to resist. Will you not join us in combatting it?

"The conditions are simple and easy; you have only to decide for lip purity as indicated by the following declaration:

"*I am purposed that my mouth shall not transgress.*' It is not a pledge, but the sentiment which you certify by subscribing your name.

"It matters not whether you indulge in lip-desecration. It is your duty openly to declare against it, and by word and example try to dissuade those who do. By taking your stand thus against it you will not only strengthen your own purpose but will help others to decide."

The sign of membership is the placing the finger vertically across the lips, when the temptation comes to say the needless, the idle, or the unkind thing.

Three Questions as a Test

It would be well for this society to adopt as a motto the three questions: *"Is it true? Is it kind? Is it necessary?"* which some great soul has suggested our asking before telling tales of human errors.

There are so many things told and said by all of us which would not be spoken if we first asked ourselves these three questions and answered them honestly.

Many things are *true* which are neither kind nor necessary for us to say.

Some things are true and unkind, yet necessary.

It may be true that your friend has chosen a wrong comrade for intimate association; and it may be unkind to tell what you know in order to prove this fact; yet it may be necessary to save your friend from misfortune.

But it is the exceptional case when such combinations arise; and the majority of occasions when unkind speech is indulged in, and disagreeable truths are told, would not stand the test of the third query.

Offences Against Society

Aside from the vicious, vulgar and coarse language which spoils so much of human companionship, there is the idle, the senseless, the silly and the obscene speech used so commonly by many intelligent and educated people—educated, at least, in the sense in which that word is generally used.

Graduates from high schools and business colleges, and many college girls and youths, employ language which is incorrect, inelegant and discordant.

Add to such speech the harsh, high-pitched and unmodulated voice of the American whose vocal organs have received no attention, and we have an offence against society and good taste which needs restraint, but so far, in our half-civilization, has been accorded no punishment.

"The Fellowship of Sealed Lips" should include ungrammatical and slipshod language among its list of tabooed utterances. For further information regarding this interesting society, write to Mr. John Beal Mead, Pekin, Ind. Do what you can to help him in his worthy undertaking.

THE GIMLET CLUB

(Can You Say it Three Times Quickly?)

Copyright, 1909, by American-Journal-Examiner

PRETTY BAD MORNING? YES?
OH PRETTY BAD- BUT I'VE SEEN WORSE—
WHY I REMEMBER BACK IN '86 IT SNOWED FOR THREE DAYS
—AND THEN IT TURNED TO RAIN—AND—WAIT TILL I TELL YOU—
—WHAT HAPPENED TO ME DURING THAT STORM—I—
YOU ARE WELCOME A MEMBER OF THE GIMLET CLUB BORE!! BROTHER BORE?
Cadwell 1909

THE HALL-ROOM BOYS

They Go to the Masked Ball!

Copyright, 1909, by American-Journal-Examiner

LADY CONSTANCE IS GOING TO THE MASQUERADE WITH HER BROTHER SO PASS MILLIONBUCKS WAS TELLING ME. I WONDER IF SHE IS STILL SORE ON US? ANYHOW WE'LL HAVE A FEW DANCES WITH HER BEFORE SHE DISCOVERS WHO WE ARE.
HOW DO YOU LIKE MY MAKE-UP? GEE! I FEEL FOOLISH IN THIS COSTUME.
1
THERE THEY ARE NOW. I KNOW PERCY'S WALK. THAT'S THE COSTUME HE SAID HE WAS GOING TO WEAR TOO.
BY JOVE! HE'S LEAVING HER FOR SOMETHING. LET'S SLIDE IN BEFORE HE GETS BACK.
2
AH-FAIR ONE- ALL ALONE? PRITHEE- MAY WE SIT BESIDE THEE?
3
ALLOW ME TO FAN THEE BEAUTEOUS DAMSEL.
WARM? HOW NEGLECTFUL OF ME. I'LL GET YOU AN ICE.
4
LIGHT OF MY EYES- MY HEARTS DESIRE-
OH LA LA. ARENT YOU BOYS THE GALLANTS.
WOULD YOU FAVOR ME WITH A DANCE?
THE ICE AWAITS THEE PRETTY ONE. BE GENEROUS, AND GIVE ME A DANCE TOO ADORABLE MISS.
5
HAVENT YOU TAKEN OFF YOUR MASKS YET? IT'S AFTER 12. YES, I THOUGHT I'D TAME OUR OLD FRIEND THE LANDLADY TO THE AFFAIR, ENJOYING YOURSELF MRS. PRUNT!
OH I'M SO GLAD TO GET THIS OFF MY FACE. IT MAKES ME FEEL LIKE A BROILED LOBSTER.
GEE! THE LANDLADY!
WHICH OF YOU BOYS DID I PROMISE THE 1ST DANCE TO?
6